

					1744 18
Guies Leal Timote	S. Felipe	" "	17 17	4 27	21 44
José María Girona	ial	" "	7 06	4 27	11 39
José María Girona	ial	" "	7 06	4 27	11 33
Andrés Ferris Galindo	ial	" "	27 29	" "	27 29
José Gómez Ruiz	ial	" "	10 60	3 05	13 65
José María Gaudin	Palma	" "	4 00	" "	4 00
José Pérez Carreres	J. Andip	" "	22 82	" "	22 82
					1856 36

Oruillente Julio 14 1890

El Alcalde

Martín Magno

El Sr. Srío

Vicente Legido



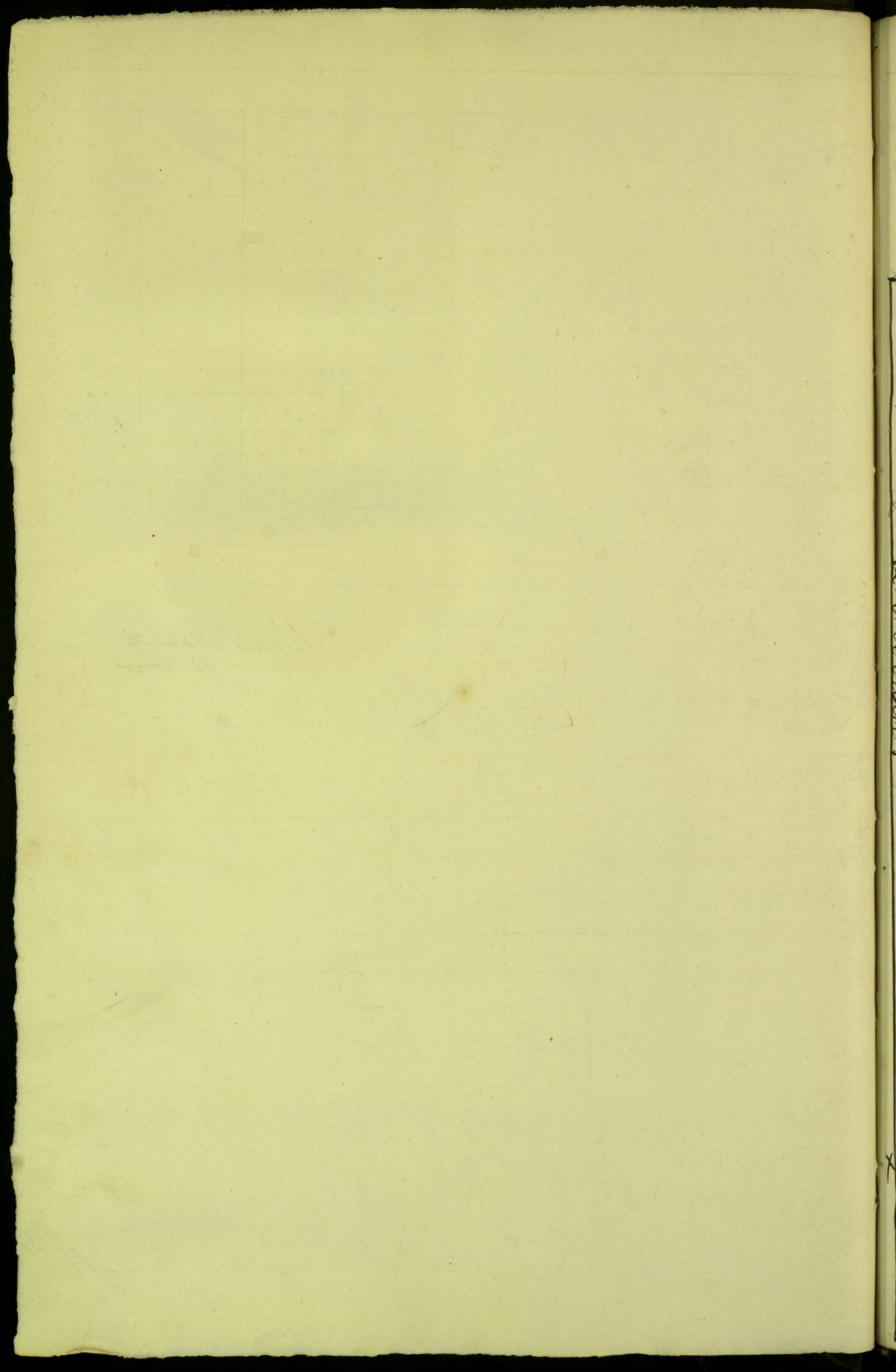



						2502 AA		
14	Vicente Martinus baudela	Purissim 9	"	"	16 94	"	"	16 94
15	José Castillo Martinus	id 10	196 74	"	"	203		198 74
16	Juan Mas Tuter	id 13	"	"	64 47	111 84		176 31
17	Salvador Magro baudela	id 14	"	"	15 06	26 19		41 25
18	Ramon Soriano Mas	id 16	"	"	21 64	4 87		26 51
19	Antonio Mas Juan	id 20	"	"	"	13 40		13 40
20	Fran. Admar Soriano	id 22	"	"	"	15 83		15 83
21	José Terrander Mas	id 25	29 51		31 05	28 41		87 97
22	Cayetano Perez baudela	id 26	"	"	92 71	11 58		104 29
23	Cayetano Perez Hurtado	id 26	"	"	24 48	11 58		36 06
24	Fran. Rosalva Lledo	id 28	"	"	28 94	"	"	28 94
25	Salvador Sempere Macia	id 28	29 51		"	9 74		39 25
26	Manuel Admar Terrander	id 26	"	"	"	9 75		9 75
27	Fran. Mas Martinus	id 27	"	"	3 53	"	"	3 53
28	José Juan Manchou	S. Parnal 2	"	"	"	36 54		36 54
29	Manuel Goussier Soler	id 8	"	"	28 82	11 58		50 40
30	Joaquin Serra Perez	id 14	"	"	2 82	"	"	2 82
31	Manuel Mola Martinus	Podega 4	"	"	"	15 83		15 83
32	Manuel Magro baudela	id 9	"	"	211 54	100 08		311 62
33	Cayetano Ardid baudela	id 12	"	"	52 47	11 58		64 05
34	Juan B. Admar Jouin	id 16	"	"	44 01	46 89		90 90
35	Joaquin baudela Alpuero	id 14	"	"	"	10 36		10 36
36	Manuel Magro Lledo	id 18	1851 77		263 30	255 23		2370 30
37	Parnal Llerada Llopis	id 24	"	"	42 59	15 83		58 42
38	Manuel Perez Magro	id 24	"	"	7 29	"	"	7 29
39	Pant. Tuter Manchou	No. Mirador?	"	"	6 36	"	"	6 36
40	José Lledo Llerada	id 4	"	"	5 41	31 07		36 48
41	Pablo Llerada baudela	id 8	"	"	36 71	61 50		98 21
42	José Ardid Mas	id 9	"	"	37 18	4 87		42 05
43	Vicente Terrander Lledo	id 10	"	"	"	11 58		11 58
44	Lázaro Mas Mora	id 13	"	"	"	203		203

651648

							651648
45	Petio Lusaada Mas	No. de rallo	"	"	555	"	555
46	Frau <sup>Doña</sup> Lledo Guada	id 17	"	"	4352	19224	24586
47	Manuel Lledo Segarra	id 17	"	"	"	1103	1103
48	Frau <sup>Doña</sup> Laudela Gourelis	id 20	"	"	8955	1767	10732
49	Frau <sup>Doña</sup> Saucher Davó	id 21	"	"	2471	2741	5212
50	Antonio Laudela Gourelis	id 22	"	"	4320	974	5204
51	Cayetano Serna Ruiz	id 25	"	"	799	1096	1895
52	Antonio Monte Laudela	id 29	"	"	1483	"	1483
53	José Soriano Lledo	id 24	"	"	518	"	518
54	José Gourelis Mas	Hospital 9	"	"	4306	1158	5464
55	José Oliver Lledo	id 19	"	"	"	670	670
56	Cayetano Gourelis Anuar	id 21	"	"	494	1098	1592
57	Manuel Alfaro Gourelis	id	"	"	"	549	549
58	Ramon Carreres Molina	Hospital 9	"	"	636	244	880
59	Frau <sup>Doña</sup> Peres Ramos	id 18	"	"	494	1949	2443
60	Cayetano Mauchou Alfaro	id 22	"	"	400	"	400
61	José Yelipiu Gourelis	id 28	"	"	"	1102	1102
62	Manuel Carreres Molina	Heredia 6	"	"	"	244	244
63	Antonio Davó Pumar	id 12	"	"	"	122	122
64	José Hurtado Laudela	id 14	"	"	423	143	606
65	Joaquín Mas Anurio	id 15	"	"	2424	183	2607
66	José Alfaro Anurio	id 16	"	"	"	183	183
67	Nicolas Peres Peres	id 19	"	"	1083	183	1266
68	Antonio Peres Anuar	id 22	"	"	1906	183	2089
69	Andrés Mas Gallardo	id 20	"	"	541	1184	1695
70	Joaquín Anurio Mas	id 21	"	"	329	"	329
71	Frau <sup>Doña</sup> Martínez Guada	id	"	"	"	122	122
72	Antonio Mas Guada	Perdig. 1	"	"	329	792	1121
73	Juan Pedro Guada Yelipiu	id 2	"	"	71	"	71
74	Ant. Jimenez Mauchou	id 8	"	"	"	183	183
75	Mariano Laudela Tuerca	id 11	"	"	305	183	488
							729030

76	José Mas Mauchou	Perdig. <sup>a</sup> 12	"	"	"	"	183	183
77	Mariano Lurada Lledo	id 13	"	"	"	"	185	185
78	Manuel Alfonso Galipienso	id 16	"	"	494	"	183	677
79	Antonio Hurtado Mas	id 32	"	"	"	"	305	305
80	José Mas Lurada	id 36	1267	"	870	"	975	3112
81	Ant. <sup>o</sup> Lopez Morant	id 37	"	"	213	"	"	213
82	Manuel Arnar Outemite	id 42	"	"	824	"	"	824
83	José Gonzalez Perez	id 50	633	"	776	"	305	1714
84	Cayetano Arnar Lledo	id 54	"	"	"	"	122	122
85	Antonio Mas Martiner	id 59	"	"	165	"	305	470
86	Nicote Mauchou Galipienso	id 63	"	"	2824	"	183	3007
87	Pedro Galipienso Galvan	id 68	"	"	"	"	183	183
88	Frau. <sup>a</sup> Alfonso Mauchou	id 60	"	"	118	"	183	301
89	José Carreres Lledo	id 41	"	"	165	"	122	247
90	Frau. <sup>a</sup> Maria Soriano	id 42	"	"	"	"	122	122
91	Manuel Yous Morcia	id 44	2951	"	3443	"	457	6921
92	Joaquin Alfonso Pomares	id 92	"	"	"	"	122	122
93	Frauncis Maria Soriano	id 106	"	"	"	"	122	122
94	Ant. <sup>o</sup> Molina Mas	id 93	"	"	95	"	"	95
95	Andrés Mas Terrander	id 94	"	"	494	"	"	494
96	Antonio Mas Carreres	id 40	"	"	"	"	183	183
97	Antonio Mas Aduar	id 40	"	"	894	"	747	1864
98	Frau. <sup>a</sup> Aduar Molina	id 14	"	"	"	"	183	183
99	Manuel Condela Arnar	id 96	"	"	706	"	244	950
100	Nicote Lurada Davo	id 43	"	"	"	"	122	122
101	Pautita Pato Selva	Moron 4	"	"	1529	"	2010	3539
102	Salvador Jover Perez	id 9	"	"	"	"	670	670
103	Nicote Rodriguez Maria	id 16	"	"	"	"	2620	2620
104	Paut. <sup>o</sup> Rodriguez Maria	id 16	"	"	"	"	183	183
105	Ant. <sup>o</sup> Navarro Soriano	id 6	"	"	"	"	183	183
106	Ant. <sup>o</sup> Valero Arucio	Vreda 6	"	"	329	"	"	329

							4593 19
107	Manuel Gaudela Armar	Purdig.			4 06	2 44	9 50
108	Salvador Castillo Martines	Purimino				11 05	11 05
109	Celestino Perez Mas	id 15	43 04				43 04
110	Antonio Armar Gussada	Plana	158 02				158 02
111	Rafael Sales Escal	id	29 51				29 51
112	Pedro Pastor Sanchez	S. Pascual	29 51				29 51
113	Vicente Pastor Gomez	Purimino	29 51				29 51
114	Fran. Mira Garcia	S. Pascual	29 51				29 51
							4942 84

Crevillente 14 julio del 898

El Alcalde

El Secretario

Manuel Mayor

Vicente Legido



*Faint, illegible handwriting, possibly a signature or name.*





# Villa de Cruillente

Año de 1894

Lista que comprende todos los contribuyentes vecinos de las calles de Salitre, San Alberto, Pina, Soria, José, Pelota, Diego Lopez, San Albiquel, 5.ª Villa, Honda, Mayo y Nueva, y que comprenden la 4.ª Sección para el pago de efecto el sorteo prevenido en el art. 66 de la vigente Ley municipal.

N.º	Nombres	Domicilio	Cuota de contribución por:			Total
			Industrial	Pública	Abono	
			P. Cent.	P. Cent.	P. Cent.	P. Cent.
1	Antonio Lopez Sanchez	Salitre	29 51	" "	14 62	44 13
2	Joaquín Puch Llamada	id 6	" "	115 46	15 83	131 59
3	Miguel Lician Fuentes	id 1	" "	" "	4 87	4 87
4	José Puch Llamada	id 12	" "	148 47	41 13	189 60
5	Manuel Pérez Peralbo	id 13	" "	11 77	" "	11 77
6	José Sanchez Guilabert.	id 16	121 73	5 41	45 67	172 81
7	José Mas Morales	id 24	55 33	27 76	13 40	96 49
8	Equasio Pérez Lopez	id 24	" "	12 93	" "	12 93
9	Antonio Mas Morales	id 26	81 15	55 83	25 58	162 56
10	Mariano Luciano Niver	id 4	" "	1 41	" "	1 41
11	Francisco Coen Coen	San Alberto	" "	12 44	4 27	16 71
12	Frau <sup>da</sup> Mas Torres	id 6	" "	2 13	" "	2 13
13	José Mas Gonzalez	id 10	" "	55 05	18 28	73 33
14	Francisco Mas Andia	Pina 4	" "	16 01	" "	16 01
15	Antonio Cipriano Tuter	id 10	" "	" "	9 74	9 74
16	Francisco Cecelia Azamor	id 16	" "	46 35	9 74	56 09
17	Francisco Juan Galpiciano	id 20	" "	8 94	" "	8 94
						1014 14

						1014 14
18	Manuel Guada Caudela	Seine 30			22 58	7 98
19	Francisco Covas Moret.	id "			5 89	" "
20	José Caudela Ardiz	Sau José			61 42	" "
21	Salvador Mas Espinosa	id 8			60 94	127 33
22	Mariano Sion Masuchoi	id 11			25 42	48 14
23	José Sion Masuchoi	id 15			79 06	19 49
24	Manuel Mas Gheri	id 14			22 52	13 40
25	Fran <sup>co</sup> Martínez Rodríguez	id 15			20 48	18 88
26	Cayetano Mas Mas	id 17			26 11	9 74
27	Manuel Ledó Puylosa	id 19			66 83	17 05
28	Francisco Maso Pastor	id 22			" "	15 83
29	José Ledó Caudela	id 19			6 83	" "
30	José Caudela Ledó	id 29			48 26	84 32
31	Francisco Ledó Garcia	id 33			" "	3 05
32	Francisco Caudela Alfonso	id 34			27 76	6 70
33	Antonio Mas Guada	id 34			130 83	42 64
34	Francisco Gallardo Guada	id 36			109 18	54 21
35	Vicente Mas Caudela	id 39			" "	20 34
36	Antonio Pastor Gomez	id 45			44 70	21 93
37	Joaquín Cayolla Mas	id 53			31 52	9 74
38	Cayetano Tuntas Sanchez	id 55			9 65	1 83
39	José Maso Caudela	Pelota 2			26 82	93 38
40	Caspiro Peiro Mora	id 8	108 20		" "	14 01
41	Francisco Maso Campello	id 12			" "	15 03
42	Fernando Slez Casdwall	id 13	" "		" "	12 16
43	Cayetano Polo Penalba	id 6	147 15		" "	23 14
44	Manuel Sorian Mas	D. Lopez			" "	11 58
45	Francisco Maso Ferrandiz	id 8			14 36	1 83
46	Vicente Mas Duch	id 12			20 71	12 14
47	José Martínez Rodríguez	id 16			5 65	" "
48	Vicente Ledó Mas	id 16			20 48	7 98
49	Caspiro Ledó Jorda	id 1			" "	23 16
						2896 13



82	José Caudela Páramo	Mayor 1	1	1554	9744	11298	
83	José Caudela Pado	id	1	"	1211	1211	
84	Manuel Pado Caudela	id	26	4685	4202	8885	
85	Antonio Luanda Caudela	id	25	4094	2436	6530	
86	Francisco Galpiano Abai	id	28	"	609	909	
87	José Quilva Bello	id	21	"	183	183	
88	José Luanda Abai	id	32	1012	1583	2595	
89	Antonio Agnar Pado	3 <sup>o</sup> Mayor 1		"	718	718	
90	J. Bautista Agnar Pado	id	1	"	718	718	
91	Juan Martínez Pérez	Nuevo 3	19674	"	3045	22719	
92	Jaquín Abai Abai	id	1	589	1462	2051	
93	Francisco Guilabut. Abai	id	5	2951	189	3140	
94	Cayetano Abai Tuter	id	5	"	2741	2741	
95	Manuel Espinosa Abai	id	6	21044	1488	12748	3580
96	Negario Sollebrera Abadina	id	7	2951	"	2951	
97	José Páramo Guineo	id	8	2951	2942	5664	11557
98	Manuel Martínez Pado	id	10	6659	10027	16686	
99	Manuel Martínez Quilva	id	10	"	1316	1316	
100	José Pado Pado	id	11	471	1096	1567	
101	Vicente Espinosa Abai	id	15	1223	9639	10862	
102	Antonio Espinosa Abai	id	15	10895	5203	16098	
103	Antonio Oliva Quilva	id	16	659	305	964	
104	Francisco Davó Luanda	id	18	"	113	113	
105	Antonio Adruar Terrady	id	21	16231	213	9637	24081
106	Proque Abai Fajardo	id	25	"	1096	1096	
107	Antonio Oliva Díez	id	33	2951	589	1705	5245
108	Salvador Puch Abai	id	36	4188	4618	8806	
109	Salvador Agnar Terrady	id	39	776	1158	1914	
110	Manuel Pastor Abai	id	41	"	225	225	
111	Francisco Pastor Sanchez	id	43	318	"	318	
112	Manuel Adruar Terrady	id	23	"	2010	2010	
113	Pedro Puch Abai	id	47	2705	4470	792	7967

645886

114	Trau <sup>o</sup> Antonio Lucio Gaudela	Nueva 47	4304	3036	3958	11298
115	Cayetano Acuña Pelu	idol	57	"	1461	1461
116	Pedro Cipriano Mas	idol	61	5247	8098	3345
117	Vicente Cipriano Mas	idol	63	3694	5389	9083
118	Ambrosio Pedro Gaudela	idol	65	1577	"	1577
119	José Aznar Jarrin	idol	"	12689	565	13254
120	José Pazapa Ormea	idol	31	"	112	112
121	José Ripoll Bell	idol	24	2951	"	2951
122	Francisco Jarrin Saverro	S. Jarrin	19	"	213	213
123	Andrés Ballabrera Molina	Mayor	"	"	215	215
124	José María Berti Kial	idol	"	"	118	118
125	José Martínez Saverro	Delata	"	"	510	510
126	Trau <sup>o</sup> Pastor Pérez	idol	"	"	123	123
127	Ignacio Pastor Ventrante	S. Alberto	"	"	217	217
128	Vicente Gómez Sanchiz	S. Jarrin	"	"	236	3168
129	Andrés Botella Brumador	S. Miguel	"	"	153	153
130	José Gómez Sanchiz	idol	"	"	361	361

694321

Excelentísimo Sr. Julio 1898

El Alcalde  
 Manuel Muga

El Sr. D.  
 Vicente Legido



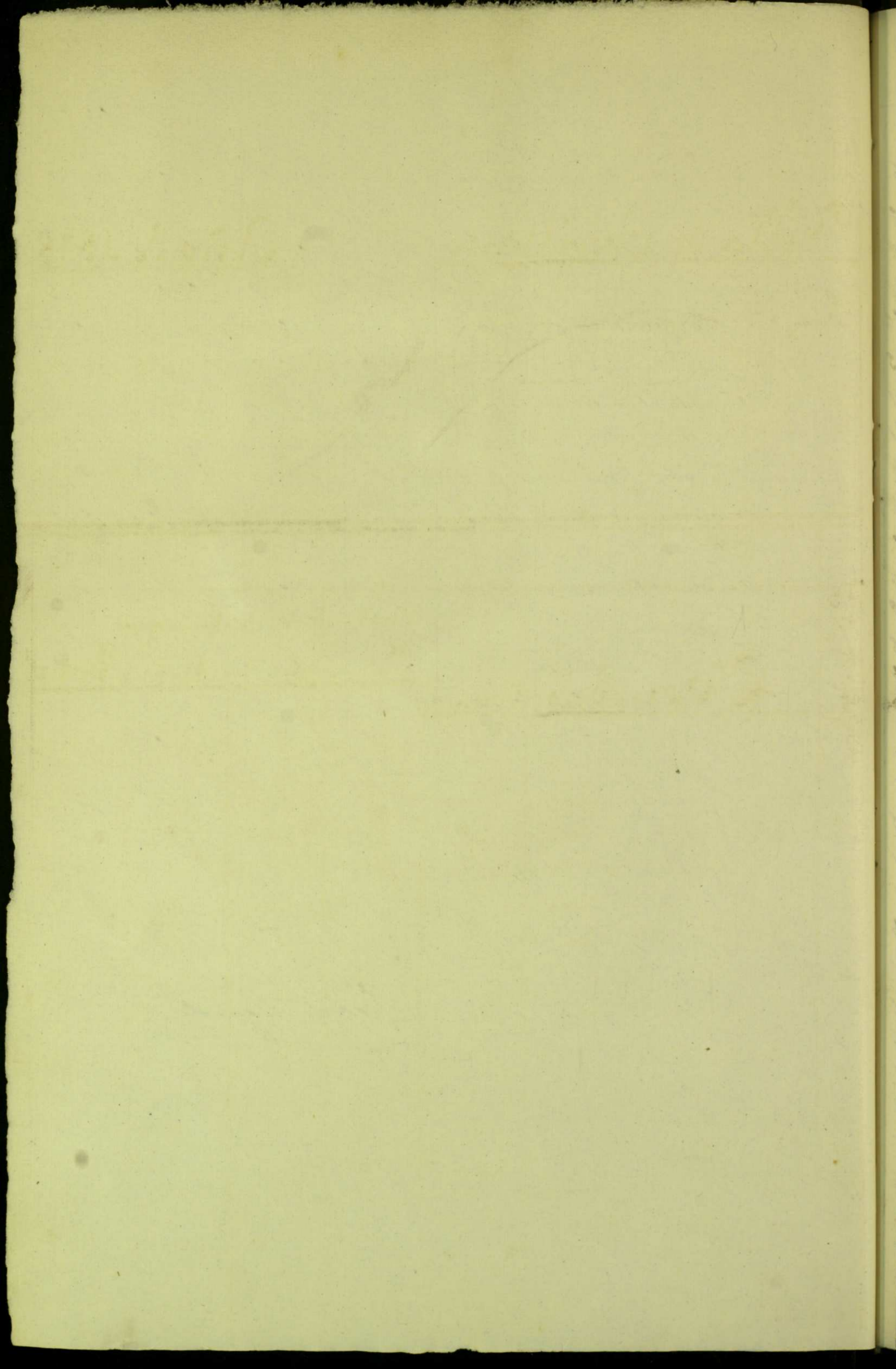

# Villa de Crevillente

Año de 1898

Lista que comprende todos los contribuyentes vecinos de las calles de Uerria, Barco, U. Joaquín y sus banderías Cuacau, Oliva, Cuiqueb, Alto de Perer, Solares, Uabia y Yaguacis, U. Antonio, Pedro y Uer, Cuevas Flores, Barranquet, Noelia, Uendra y los cuarteles norte, sur, este y oeste, y que componen la 5ª sección para llevar a efecto el Yotepo pre venido en el art. 66 de la Pigniente Ley Municipal.

N.º de contribuyente	Nombres	Domicilio	Cuota de contribución por							
			Industrial		Justicia		Urbana		Total	
			PP	UP	PP	UP	PP	UP	PP	UP
1	Manuel Candela Uedo	Uerria 1.	..	..	38	59	19	59	58	18
2	Manuel Polo Hurtado	.. 2	202	51	149	65	295	34	643	50
3	Frau.ª Mauctou Carreres	.. 7	..	..	15	29	43	84	59	13
4	Antonio Alpuoso Admar	.. 14	41	38	186	83	54	88	304	53
5	Manuel Yoma Galipucis	.. 18	..	..	53	65	23	14	76	79
6	Pedro Ulan Uedo	.. 19	..	..	..	..	1	83	1	83
7	José Marcou Penalva	.. 21	..	..	..	..	4	87	4	87
8	Uicente Macia Juan	.. 23	..	..	6	59	4	87	11	46
9	Frau.ª Macia Juan	.. 30	..	..	..	..	3	05	3	05
10	Felipe Marcou Mas	.. 33	..	..	12	70	4	87	19	57
11	Uicente Penalva Yantacrus	.. 36	..	..	20	48	14	64	35	09
12	Uicente Candela Burgoda	.. ..	..	..	9	88	14	84	23	76
13	Antonio Davi Admar.	.. 52.	..	..	10	60	..	..	10	60
									1257	86.

14	José María Guisada	Guera 12		11 06	7 92	78 96
15	Vicente Gurrutxer Goler	Bano 1		" "	7 92	7 92
16	José Lledó Cipuosa	" 10		4 00	7 92	11 92
17	José Lledó Noas	M. Jaquín 1		96 48	15 40	109 88
18	Joaquín Caudela Indio	" 10		" "	1 85	1 85
19	Frau <sup>o</sup> Dava Davá	" 12		5 29	13 40	16 69
20	José Martuer Lledó	" "		105 18	125 13	230 31
21	Frau <sup>o</sup> Pastor Morales	" 13		32 47	27 21	59 68
22	Vicente Caudela Pastor	" 22		47 77	23 15	70 92
23	Antonio Caudela Gomis	" 24		8 70	" "	8 70
24	Manuel Torres Guisada	" 26		6 12	" "	6 12
25	Frau <sup>o</sup> Alfonso Anuar	" 27	71 38	56 23	96 28	225 89
26	Joaquín Guisada Lledó	" 36		21 88	3 05	24 93
27	Frau <sup>o</sup> Gurrutxer Mauchou	" 27		15 77	" "	15 77
28	Joaquín Noas Mauchou	" 38		8 94	26 79	35 73
29	José Sol Mauchou	" 40		16 70	" "	16 70
30	Frau <sup>o</sup> Torres Martuer	" 41		7 76	" "	7 76
31	Vicente Caudela Davá	" 8		101 24	26 19	126 43
32	Antonio Baun Ganá	1 <sup>a</sup> id 5		31 77	21 94	53 71
33	Roberto Noas Fuster	" 7	29 51	7 29	27 91	64 71
34	Joaquín Lopez Caudela	2 <sup>a</sup> id 2		1 89	12 18	14 07
35	Antonio Davá Davá	" " 3		16 47	9 74	26 21
36	Frau <sup>o</sup> Noas Mora	" " 4		24 00	7 31	31 31
37	Gayetano Gonzalo Caudela	Charou 2		2 82	7 92	10 74
38	José Torres Noas	" 7		" 95	9 74	10 69
39	Joaquín Santacruz Polas	" 9		16 94	12 80	29 74
40	Baun Caudela Noas	" 12		44 70	17 06	61 76
41	Antonio Torres Fuentes	" 14		16 94	7 92	24 86
42	Frau <sup>o</sup> Guler Guisada	" 13		" "	2 13	2 13
43	José Martuer Noas	" 30		15 77	7 92	23 69
44	Gayetano Gurrutxer Goler	" 32		7 52	" "	7 52



361266

45	Vicente Mas Oliver	Cuaculit	" "	3 76	8 52	12 28
46	Cayetano Galvan Espuria	Olivo 3	" "	2 82	7 92	10 74
47	Salvador Goralver Mas	" 4	" "	75 64	23 42	101 06
48	Antonio Gaudela Lavarras	Chiquet 6	" "	10 83	4 99	15 70
49	Frau <sup>o</sup> Guerada Mas.	" 6	" "	20 71	" "	20 71
50	Antonio Ueda Ueda	" 15	" "	30 12	" "	30 12
51	José Antonio Juan	" 16	" "	14 11	15 83	29 94
52	Manuel Guerada Galipicino	" 18	" "	4 25	6 09	10 32
53	José Lavarras Cardoull.	" 20	" "	" "	17 05	17 05
54	José Mas Mas.	" 25	" "	" "	4 87	4 87
55	Roque Uria Aruar	" 27	" "	8 24	4 87	13 11
56	Manuel Cavaler Gil	" 35	" "	7 76	18 27	26 03
57	Salvador Alfonso Guanaid	" 37	" "	7 99	6 70	14 69
58	Frau <sup>o</sup> Hurtado Pauller	" 53	" "	2 36	2 44	4 80
59	Vicente Juan Alfonso	" "	" "	15 77	" "	15 77
60	Manuel Mas Alfonso	" "	" "	15 54	6 09	21 63
61	Antonio Pastor Gaudela.	St. Pedro 1	" "	17 41	" "	17 41
62	José Gaudela Goralver.	" 6	" "	" "	18 58	11 58
63	Antonio Torres Mas.	" 10	" "	9 17	9 74	18 91
64	Frau <sup>o</sup> Hurtado Segarra	" 17	" "	4 23	4 27	8 50
65	Frau <sup>o</sup> Mas Mas.	" 18	" "	23 30	" "	23 30
66	Manuel Gaudela Guis	" 32	" "	29 89	10 90	40 79
67	Cayetano Mas Guerada	" 30	" "	17 41	10 96	28 37
68	Manuel Mostuer Gaudela	" 32	" "	4 24	9 74	17 98
69	Frau <sup>o</sup> Uria Pauller	" 45	" "	" "	1 85	1 85
70	Frau <sup>o</sup> Aruar Ferrander	Olivo 1	" "	6 59	25 02	34 61
71	Vicente Mas Guanaid	" 6	" "	22 12	14 61	36 73
72	José Gaudela Gaudela	" 9	" "	7 76	4 87	12 63
73	Salvador Mas Aruar	" "	" "	26 11	17 05	43 16
74	Vicente Garcia Mas.	" 42	" "	25 42	15 85	41 25
75	Vicente Gallardo Torres.	" "	" "	" "	7 92	7 92

350645

76	Manuel Magna Caudela	J. Iguaçu	" "	8 24	9 74	17 98
77	Frau <sup>o</sup> Martim Sauchler	" 6	" "	12 70	" "	12 70
78	Antonio Silva Lopes	" 12	" "	11 57	11 59	23 35
79	Frau <sup>o</sup> Moas Moas	" 18	" "	1 18	" "	1 18
80	José Manuelou Manuelou	" 32	" "	15 54	7 92	23 46
81	José Martim Fomas	A. Antonio 1	" "	15 92	29 79	45 56
82	José Ledi Pualva	" 6	" "	" 25	" "	" 25
83	José Carreres Moas	" 7	" "	18 59	14 62	33 21
84	José Moas Caudela	" 9	" "	55 76	7 31	43 07
85	Manuel Caudela Assunção	" 19	" "	16 94	28 03	44 97
86	Vicente Mopica Caudela	" 13	" "	8 94	" "	8 94
87	José Ledi Malatesta	" 21	" "	4 25	22 54	26 79
88	Pedro Moas Caudela	" 23	" "	29 18	8 05	32 23
89	Frau <sup>o</sup> Caudela Juan	" 31	" "	18 59	4 87	23 46
90	Antonio Caudela Magna	" 11	" "	20 24	" "	20 24
91	Joaquim Sena Galipicuro	A. P. 1	" "	6 83	" "	6 83
92	Vicente Foad Moas.	" 3	" "	10 10	15 83	25 93
93	Joaquim Sol Manuelou	" 6	" "	" "	10 96	1 96
94	José Carreres Manuelou	" 9	" "	" "	4 87	4 87
95	Manuel Sauchler Pastor	" 15	" "	1 65	19 49	21 14
96	Antonio Hurtada Galipicuro	" 35	" "	" "	1 83	1 83
97	Antonio Carreres Manuelou	" 39	" "	" "	9 74	9 74
98	Joaquim Camis Mopica	" 55	" "	24 00	10 96	34 96
99	José Moas Galipicuro	" 61	" "	16 24	" "	16 24
100	Pedro Henrique Peres	" 66	" "	11 77	18 27	30 04
101	Andres Moas Assun	L. 5	" "	3 53	5 49	9 02
102	José Sena Jonanil	" 8	" "	8 70	1 83	10 53
103	Antonio Moas Moas.	" 9	" "	1 41	1 83	3 24
104	José Manuel Sena	" 10	" "	" "	1 83	1 83
105	Juan Maria Fomas	" 14	43 02	9 65	6 71	16 36
106	Vicente Galvan Sena.	" 13	" "	4 71	1 25	5 95

8864 27

107	Vicente Rodriguez Alfonso	Llorca 24	" "	3 29	3 05	6 34
108	Juan <sup>to</sup> Tomas Mas.	" 25	" "	7 29	1 85	9 14
109	Cayetano Aguas Roman	" 26	" "	1 41	1 83	3 24
110	Antonio Aguas Roman	" 31	" "	" "	1 85	1 85
111	Juan <sup>to</sup> Alfonso Fernandez	" "	" "	" "	1 85	1 85
112	Antonio Lopez Maculeu	" "	" "	" "	1 22	1 22
113	Cayetano Pastor Alfonso	" 57	" "	25 53	1 85	25 36
114	Antonio Fernandez Gomez	" 59	" "	5 89	1 85	7 74
115	Juan <sup>to</sup> Alfonso Fernandez	" 59	" "	" "	1 85	1 85
116	Antonio Maculeu Alfonso	" 65	" "	5 18	1 22	6 40
117	Ramon Mora Lopez.	" 68	" "	8 24	1 85	10 09
118	Jose Mas Guilabert.	" 82	" "	2 58	1 22	3 80
119	Jose Maculeu Mas.	" 88	" "	1 41	1 22	2 63
120	Vicente Puch Serra	" 84	" "	" "	1 22	1 22
121	Juan <sup>to</sup> Fernandez Gomez.	" 74	" "	6 12	1 85	7 95
122	Juan <sup>to</sup> Perez Juan	" 102	" "	3 29	1 85	5 12
123	Jose Huilada Lleuá	" "	" "	2 36	" "	2 36
124	Joaquin Carrera Martini	" 121	" "	" "	1 22	1 22
125	Antonio Fernandez Maculeu	" 124	" "	" "	1 22	1 22
126	Manuel Mas Guenada	" 127	" "	16 24	2 44	18 68
127	Manuel Mas Guenada	" "	" "	" "	1 85	1 85
128	Manuel Fernandez Mas.	" 80	" "	2 82	1 22	4 04
129	Jose Mas Martini.	Banaf 1	" "	10 83	2 44	13 27
130	Cayetano Ortiz Serra	" "	" "	5 89	2 44	8 33
131	Manuel Carles Martini	" 8	" "	" "	4 87	4 87
132	Hyponia Mas Guenada	" 21	" "	" 95	6 70	7 65
133	Antonio Gomez Cremades	" 36	" "	9 88	1 85	11 71
134	Antonio Gomez Puch.	" 36	" "	3 29	2 44	5 73
135	Juan <sup>to</sup> Alfonso Gomez	" 39	" "	4 94	2 44	7 38
136	Jose Guenada Roman.	" 43	1267	" "	4 88	17 55

4065 79

4065 79

137	José Perez Souza	Parrang. 41	" "	11 30	2 44	13 74
138	Manuel Paul Souza	" 45	" "	" "	2 44	2 44
139	Joaquim Cipriano Moura	" 52	" "	12 93	" "	12 93
140	José Hurtado Gal.	" 59	29 51	5 41	2 44	7 85
141	Frau <sup>ca</sup> Marcelina David	" 61	" "	8 94	1 22	10 16
142	Antônio Buzada Valera	" 71	" "	18 35	1 83	20 14
143	Joaquim das Marcelas	" 72	" "	" "	1 83	1 83
144	Salvador Muniz Perez	" 73	" "	" "	1 83	1 83
145	Frau <sup>ca</sup> Paulina Sauter	" 81	" "	4 91	1 83	6 54
146	Frau <sup>ca</sup> Muniz Perez	" 102	" "	7 82	3 05	10 87
147	Frau <sup>ca</sup> Luzada Ledi's	" 104	" "	3 05	3 05	6 10
148	Mariano Candela Galvan	" 106	" "	3 83	2 44	5 99
149	Thomas Ferrandes Palomares	" 111	" "	19 30	" "	19 30
150	Antônio Tomé Hurtado	" 115	" "	8 24	7 32	15 56
151	Antônio Hurtado Manuelles	" 116	" "	8 47	12 19	20 66
152	Vicente Candela Varo	" 120	" "	12 71	25 75	38 46
153	Manuel das Mouras	" 122	19 00	24 90	7 93	32 83
154	Antônio das Luzadas	" 125	" "	" 95	6 70	7 65
155	José Lima Moura	" 126	" "	2 13	" "	2 13
156	Joaquim Juan David	Mocho 4.	" "	" "	1 22	1 22
157	Frau <sup>ca</sup> Moura Pudi.	" 2	" "	3 53	1 83	5 36
158	Antônio Candela Perez	" 19	" "	10 60	1 22	11 82
159	Mariano Gerales Campello	" "	" "	5 65	1 83	7 48
160	Antônio Gauer Hurtado	" 27	" "	2 82	1 22	4 04
161	Cayetano Gallardo Sauter	" 46	" "	" "	1 22	1 22
162	Frau <sup>ca</sup> Galipucio Marcelino	" 63	" "	" "	1 22	1 22
163	Manuel Galipucio Marcelino	" 64	" "	" "	1 22	1 22
164	José Pexalva Perez	" 65	" "	6 59	2 44	9 03
165	Joaquim Afonso Sauter	" 67	" "	" "	1 22	1 22
166	Frau <sup>ca</sup> Candela Souza	" 71	" "	" "	1 83	1 83
167	Joaquim das Torres	" 72	" "	6 36	1 22	7 58

4355 75

							4855 75
168	Juan <sup>o</sup> Campello Cascales	Madra 85	" "	" 95	1 22	2 17	
169	Juan <sup>o</sup> Juan Davó	" 76	" "	1 18	1 22	2 40	
170	José Davó Calheta	" 93	" "	" "	1 83	1 83	
171	Cayetano Ledo Gomer	" 101	" "	" "	1 22	1 22	
172	Juan <sup>o</sup> Alfonso Bonacio Barranquet		" "	18 82	2 44	21 26	
173	Juan <sup>o</sup> Juan Acuña	Madra 102	" "	" "	2 44	2 44	
174	Elvira Garcia Galvan	" 104	" "	3 29	1 83	5 12	
175	José Espinosa Mas	" 106	" "	" "	13 92	13 92	
176	José Burgada Valera	" 107	" "	14 11	4 84	18 99	
177	Juan <sup>o</sup> Manuel Fernandez	" "	" "	1 89	" "	1 89	
178	Cayetano Corda Gomer	Madra 5	" "	" "	1 22	1 22	
179	José Fernandez Burgada	" 6	" "	3 53	4 87	8 40	
180	Victor Galvan Nuñez	" 10	" "	2 82	1 22	4 04	
181	Cayetano Carreres Davó	C. Est 15	" "	9 85	9 74	19 62	
182	Antonio Manuel Bonacio	" " 14	" "	28 47	3 65	32 12	
183	José Bay Martiner	" Est 15	" "	2 36	4 27	6 63	
184	Cayetano Mas Gurada	" Est 11	" "	17 41	10 96	28 37	
185	José María Galipienso	" " 11	" "	" "	6 70	6 70	
186	Juan <sup>o</sup> Gallardo Nuñez	" Oeste 3	" "	16 01	" "	16 01	
187	Manuel Mas Subie	" " 8	" "	7 29	17 06	24 35	
188	Juan <sup>o</sup> Bay Martiner	" "	" "	4 94	1 83	6 77	
189	José Acuña Gurada	" " 16	" "	" "	1 22	1 22	
190	Pablo Perez Mas	" " 17	" "	2 36	" "	2 36	
191	Juan <sup>o</sup> Mas Garcia	" " 18	" "	" "	5 49	5 49	
192	Pedro Braum Delgado	" " "	" "	32 00	" "	32 00	
193	José Perez Espinosa	" " "	" "	7 06	" "	7 06	
194	Roque Sepulcre Davó	Germa 15	" "	2 36	4 87	7 23	
195	Antonio Manuel Caudela	J. Juan	" "	14 11	" "	14 11	
196	Antonio Manuel Oliver	C. Est.	" "	" "	1 83	1 83	
197	Juan <sup>o</sup> Mas Nuñez	Barranquet	" "	" "	1 83	1 83	
198	Pelaj Caudela Burgada	Germa	" "	" "	1 83	1 83	

4656 18

*[Handwritten signature]*

Valencia 14 Julio de 1898

Al Alcalde

Al Secretario

Manuel Moya

Vicente Legido



Villa de Crivillente

Año de 1898

Lista que comprende todos los contribuyentes hacendados forasteros; y que componen la 6.<sup>a</sup> Sección para llevar a efecto el sorteo prevenido en el art.<sup>o</sup> 66 de la vigente Ley Municipal

N. <sup>o</sup> Orden	Nombres	Domicilio	Cuota de contribución por			Total
			Industrial	Rústica	Urbana	
			P. O.	P. O.	P. O.	P. O.
1	Cayetano Caudela Meas	Madrid	"	42 35	43 27	85 62
2	Gabriel Caudela Meas	id	"	80 47	54 18	124 65
3	Antonio Garcia Youver	Catal	"	2 36	"	2 36
4	Guillermo Moupeau Segue	id	"	103 54	6 70	110 24
5	José Meas Luesada	Madrid	"	5 65	77 76	83 41
6	Antonio Perez baseales	Peris	"	102 11	49 34	151 45
7	Cayetano Polo Hurtado	Madrid	"	266 52	118 17	384 99
8	Ant. <sup>o</sup> Madalpuia	Hondou	"	26 32	"	26 32
9	Ant. <sup>o</sup> Arnar Youvi	Bilbao	"	59 94	6 52	66 49
10	José Admar Caudela	Madrid	"	122 91	46 57	174 78
11	Manuel Alonso Ruiz	Catal	"	14 43	"	14 43
12	Ant. <sup>o</sup> Protans Terrandes	Algoa	"	19 69	"	19 69
13	Ant. <sup>o</sup> Peruguer Cremades	Hondou	"	6 19	"	6 19
14	Carlos Bernad Guilbert	Ulehe	"	3 43	"	3 43
15	Tran. <sup>o</sup> Pedro Coves	Matola	"	12 86	"	12 86
16	Tran. <sup>o</sup> Peruguer Leral	Ulehe	"	2 75	"	2 75
17	José Botella Botella	Aupe	"	94 53	13 40	107 93
18	Antonio Bernad Molla	Matola	"	11 22	"	11 22
19	Ant. <sup>o</sup> Coves Canals	id	"	2 75	"	2 75
						1401 06

20	Antonio Caudata Gumiel	Algea	"	"	26 09	"	"	26 09
21	Juan Lopez Canals	Algea	"	"	8 70	"	"	8 70
22	José Lopez Guiles	Algea	"	"	3 20	"	"	3 20
23	Juan Lopez Pelso	Matola	"	"	"	1 83	"	1 83
24	Juan Lopez Macia	Algea	"	"	11 22	"	"	11 22
25	José Berda Cremades	Boudou	"	"	10 57	"	"	10 57
26	Matias Lopez Mollá	Matola	"	"	11 90	"	"	11 90
27	Pedro Calvo Nieves	Catal	"	"	8 70	"	"	8 70
28	Andrés Lopez Macia	Matola	"	"	26 62	"	"	26 62
29	Frau P. Lopez Martiner	id	"	"	9 61	"	"	9 61
30	Salvador Cortes Fof	Dayanueva	"	"	22 05	"	"	22 05
31	Salvador Lopez Torres	Algea	"	"	1 83	"	"	1 83
32	Tomás Julián Martínez	Catal	"	"	23 42	"	"	23 42
33	Ramon Diez Fernandez	Algea	"	"	4 81	"	"	4 81
34	Antonio Escalera Protos	Algea	"	"	11 22	"	"	11 22
35	José Escalera Protos	id	"	"	4 81	"	"	4 81
36	Pascual Espinosa Tuxter	Madrid	"	"	9 99	9 48	"	15 23
37	Antonio Tabra	Catal	"	"	9 89	"	"	9 89
38	Antonio Torres Sivert	id	"	"	73 01	"	"	73 01
39	Frau P. Ferrander Sivert	id	"	"	9 27	"	"	9 27
40	Frau P. Torres Sivert	id	"	"	87 67	"	"	87 67
41	Joaquín Ferrander Sivert	id	"	"	3 66	"	"	3 66
42	José Ferrander Cruz	id	"	"	80 11	"	"	80 11
43	José W. Torres Cruz	id	"	"	7 32	"	"	7 32
44	Paulina Garcia Martiner	Matola	"	"	2 29	"	"	2 29
45	Carlos Quintanilla Canals	id	"	"	11 22	"	"	11 22
46	Diego Garcia Niente	Algea	"	"	24 96	"	"	24 96
47	Domingo Guillo Jover	Catal	"	"	4 12	"	"	4 12
48	Frau P. Giroua Dumas	Catal	"	"	17 40	"	"	17 40
49	José Guillo Rodriguez	id	"	"	15 80	"	"	15 80
50	José Jover Soriano	id	"	"	8 24	"	"	8 24



51	José Gomez Tabra	Catal	"	15 57	"	15 57
52	Julian Gomez Laurano	id	"	24 04	"	24 04
53	José Garcia Gomez	id	"	2 66	"	2 66
54	José Gomez Aguilar	id	"	12 36	"	12 36
55	Luis Garcia Boti	id	"	8 01	"	8 01
56	Manuel Gomez Tabra	id	"	14 49	"	14 49
57	Manuel Guirau Rodriguez	id	"	6 64	"	6 64
58	Pedro Guals Lurada	Madrid	"	20 82	"	20 82
59	Ramon Garcia Stars	Oslores	"	"	1 83	1 83
60	Silvestre Guillo Lopez	ball. Segura	"	2 97	"	2 97
61	Juan Gomez Aguilar	Catal	"	12 36	"	12 36
62	Manuel Hernandez Rodriguez	id	"	29 98	"	29 98
63	Carlos Javaloyes Mendiola	Algoas	"	46 68	"	46 68
64	Gregoria Javaloyes Mendiola	id	"	4 32	"	4 32
65	Manuel Juan Mora	Catal	"	25 02	"	25 02
66	José Manuel Juan Troques	id	"	20 38	"	20 38
67	Frau <sup>ca</sup> Latorre Villeda	id	"	21 06	"	21 06
68	Jaime Latorre Rodriguez	id	"	32 05	"	32 05
69	José Lopez Paines	id	"	52 40	"	52 40
70	Juan Latorre Rodriguez	id	"	12 36	"	12 36
71	José Latorre Villeda	id	"	63 86	"	63 86
72	Juan Leal Rodriguez	id	"	26 82	"	26 82
73	Placido Lopez Garcia	Madrid	"	11 44	27 91	49 35
74	Ant <sup>o</sup> Lopez Verdú	blehe	"	6 19	"	6 19
75	Tomás Lledo Mas	Madrid	"	41 20	51 18	92 38
76	António Meira Casual	Apre	"	17 16	"	17 16
77	António Meira Lurada	Houdou T.	"	64 98	20 8	71 03
78	Ant <sup>o</sup> Martiner Botella	Catal	"	12 82	"	12 82
79	Carlos Mora Guisabert	blehe	"	8 46	"	8 46
80	Carlos Mendiola Martiner	id	"	"	1 83	1 83
81	Frau <sup>ca</sup> Martiner Ruiz	Castela	"	8 04	"	8 04

						2778/19
82	Juan P. Morales Hurtado	Malaga	"	"	20 88	258 23
83	Juan P. Martinez Meas	Sevilla	"	"	24 04	"
84	José Meas Meas	Madrid	"	"	2 07	23 76
85	José Meora Coves	Algoa	"	"	3 20	"
86	Juan María Martínez	Matola	"	"	3 43	"
87	José Martínez Díez	Sebe	"	"	11 90	"
88	José Morales Latorre	Catal	"	"	3 43	"
89	José Moupeau Dumas	id	"	"	29 83	"
90	Juan Moimino Fouer	id	"	"	9 61	"
91	José Moimino Latorre	id	"	"	6 87	"
92	José Murtula Soler	Sebe	"	"	197 09	"
93	Juan Martínez Ruiz	Madrid	"	"	"	1 83
94	Mauricio Meas Caudela	id	"	"	9 61	22 50
95	Marcelino Martínez Meas	Sevilla	"	"	6 19	"
96	Sebastián Martínez Serna	Matola	"	"	68 92	15 83
97	Tomás Martínez	Maluvia	"	"	"	1 83
98	Quintín Mateo Pascual	Algoa	"	"	"	1 83
99	Antonio Parris Martínez	id	"	"	14 19	"
100	Judrés Pascual Martínez	id	"	"	22 9	"
101	Ambrosio Pato Caudela	Madrid	"	"	88 46	89 84
102	Agustín Pato Caudela	id	"	"	"	1 83
103	Diego Pascual Martínez	Matola	"	"	3 66	"
104	Diego Pascual García	id	"	"	3 43	"
105	Juan P. Peral Valero	Boudou	"	"	18 77	"
106	Juan P. Peral Rodríguez	Algoa	"	"	"	1 83
107	Juan P. Parris Coves	Matola	"	"	2 07	"
108	Juan Pineda Herades	Boudou	"	"	29 30	"
109	Juan Lorenzo Peral Perer	id	"	"	6 64	"
110	José Pineda Estebano	Barcelona	"	"	23 10	104 18
111	Juan Prieto Perer	Sepe	"	"	3 43	"
112	José Peral Torres	Algoa	"	"	9 39	"

391698

113	Jose Parnal, Martinez	Algoa	"	"	654	"	"	654
114	Jose Parnal Garcia	id	"	"	343	"	"	343
115	Juan Prieto Martinez	Algoa	"	"	448	"	"	448
116	Pedro Prieto Ferrades	id	"	"	595	"	"	595
117	Thomas Peral Torres	Blche	"	"	161	"	"	161
118	Thomas Peral Terrauda	id	"	"	343	"	"	343
119	Jose Lurada Mas	Burgos	"	"	"	183	"	183
120	Jose Raul Bor	id	"	"	1282	"	"	1282
121	Jose Rodriguez Puno	id	"	"	5127	"	"	5127
122	Jose Rodriguez Anuar	id	"	"	"	183	"	183
123	Manuel Rubio Roucillo	Matara	"	"	1511	"	"	1511
124	Juanio Borrau Ferrauda	Sautander	"	"	"	183	"	183
125	Carlos Soto Mendiola	Algoa	"	"	1258	"	"	1258
126	Jaim Soto Mendiola	id	"	"	434	"	"	434
127	Juan Sepulere Dier	Matara	"	"	895	"	"	895
128	Jose Sierra Joux	Catal	"	"	412	"	"	412
129	Juan Sierra Hanes	id	"	"	458	"	"	458
130	Jaim Sansau Martinez	Algoa	"	"	6433	"	"	6433
131	Mateo Sansau Martinez	id	"	"	6448	"	"	6448
132	Mateo Sans Charra	Oribuelo	"	"	2266	"	"	2266
133	Manuel Segura Serra	Catal	"	"	366	"	"	366
134	Pedro Sotocio Servet	id	"	"	3433	"	"	3433
135	Roque Segura Martinez	Boudou	"	"	1328	"	"	1328
136	Rafael Soto Canals	Blche	"	"	3159	"	"	3159
137	Nicute Sempere Parnal	Algoa	"	"	2496	"	"	2496
138	Guino Sierra Tabra	Catal	"	"	412	"	"	412
139	Juan Maspuer Garcia	id	"	"	297	"	"	297
140	Juan Milla Ferrauda	id	"	"	2496	"	"	2496
141	Jose Nicute Marcon	Matara	"	"	183	"	"	183
142	Jose Nicute Lucas	Grays Rosauon	"	"	504	"	"	504
143	Thomas Verdi Ferris	Algoa	"	"	2496	"	"	2496

144	Nicolas Verdú Anton	Elche	"	"	1969	"	"	43687	1969
145	Juan P. Mouso Agullo	Algora	"	"	504	"	"		504
146	Juan Arcadio Garcia	Boudou	"	"	"	"	183		183
147	Pedro Admar Navarro	Algora	"	"	1831	"	16		1831
148	José Berdú Perera	Boudou	"	"	343	"	"		343
149	Ant. Gallardo Bandela	Madrid	"	"	4706	"	"		4706
150	Bautista Bandela Latorre	id	"	"	746	"	305		1081
151	Ant. Serna Rodriguez	batall	"	"	"	"	183		183
152	José Loto boves	Meatola	"	"	8296	"	"		8296
153	José Guilabert Arcuso	P. Mallorca	"	"	2258	"	"		2258
154	Arcadio Navarro Barcelas	Elche	"	"	543	"	"		543
155	Manuel Ruiz Silva	S. Felipe	"	"	"	"	183		183
156	Nicolas Nicolas Bauckou	id	"	"	471	"	"		471
								4581	56

Creiviente 14 julio de 1898

N.º 8º  
 Val Mealde



Manuel Magro

Val Lerto

Nicolas Segido

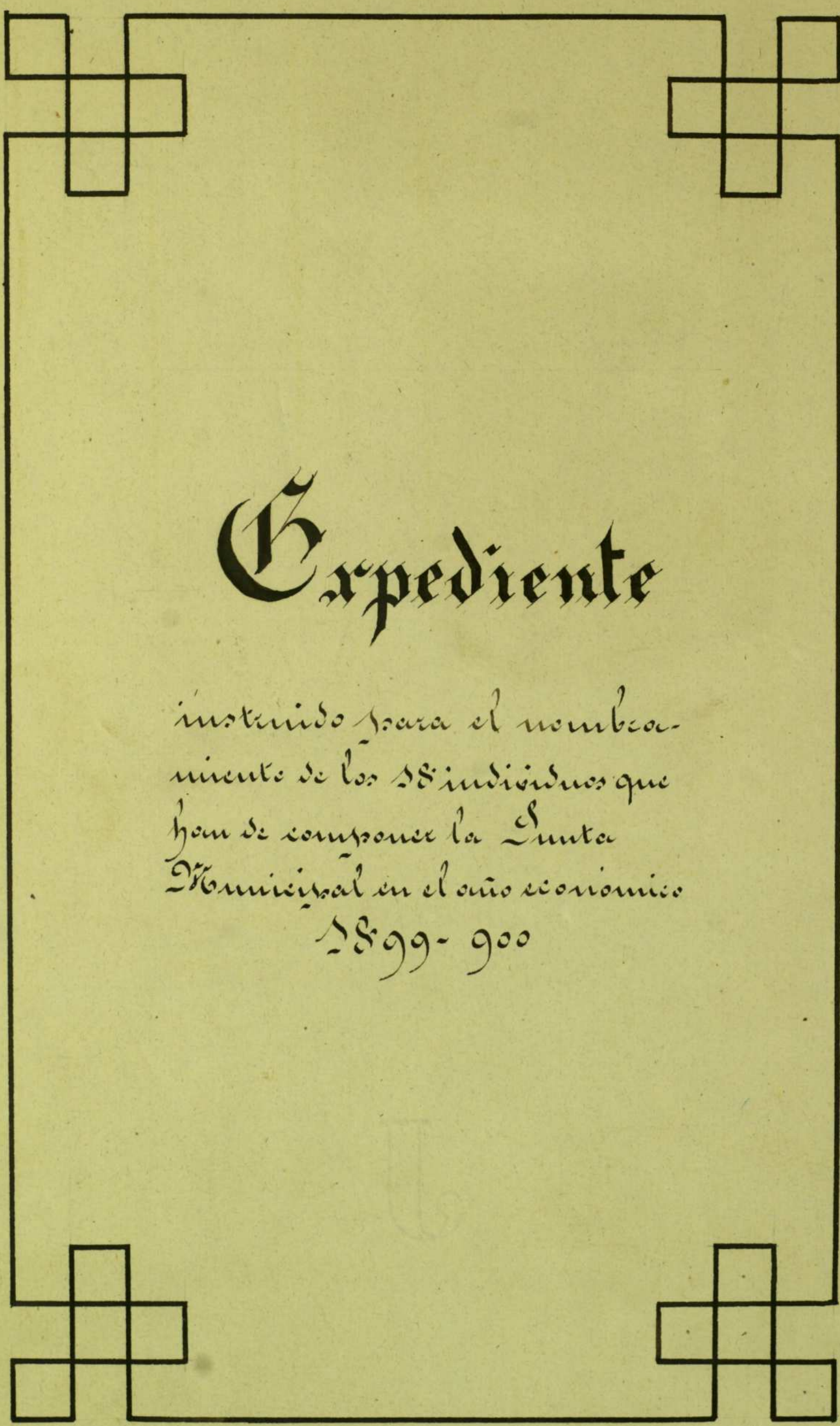

# Expediente

instruido para el nombramiento de los 28 individuos que han de componer la Junta Municipal en el año económico 1899-900

stunibrye

# Villa de Orizabla

Año de 1899.

Lista que comprende todos los contribuyentes vecinos de las calles de Cruz de Quiza y su barrio, Plaza vieja, Puente y su Callejon, Travesia a la Calle Mayor, Anton Meas, Barcelona y su Travesia, Tor, Plaza Galeana vieja, Cofre y su Travesia, San Roque, Aquina Abrevadero, Carmen, Motuza Puente, Gelardo, Vall, S. Francisco, y cuevas de Haysua y que componen la 1.ª Seccion para llevar a efecto el sorteo prevenido en el art. 66 de la vigente Ley Municipal

No. de Orden	Nombres	Domicilio	Cuota de contribucion por			Total	
			Industrial	Rustica	Urbana		
1	José Caudela Meas	Quiza 6	..	..	236 28	98 53	334 81
2	Pedro Benarques Martinez	.. 4	..	..	..	8 95	8 95
3	Cayetano Meas Meas	.. 11	..	..	..	9 10	9 10
4	Juan Alonso Rubio	.. 16	..	..	19 24	12 60	31 84
5	Ramon Caudela Martinez	.. 17	..	..	5 95	..	5 95
6	Carlos Caudela Mejada	.. 21	25	..	..	25 60	51 60
7	Antonio Gaban Lledo	.. 25	22	..	7 14	25 25	55 39
8	Manuel Marcos Serna	id	..	..	1 59	..	1 59
9	Francisco Meas Aruar	.. 12	..	..	3 77	..	3 77
10	Francisco Sanchez Aruar	D. id 4	..	..	5 95	..	5 95
11	Francisco Hurtado Soriano	P. Vieja 6	..	..	20 04	6 83	26 87
12	Ismael Meas Caudela	id 2	..	..	264 26	42 93	308 19
13	Cayetano Caudela Meas	Puente 1	303	..	..	64 06	367 06
14	José Pérez Sanchez	H. Meas 10	..	..	12 30	5 25	17 55
15	José García Martínez	.. 13	..	..	5 95	3 15	9 10
16	José Martínez Luerada	..	..	..	24 60	6 83	31 43
17	Antonio Hernandez Aruar	H. Meas 26	..	..	30 36	..	30 36
18	Cayetano Caudela Luerada	.. 28	..	..	..	13 65	13 65
19	Manuel Caudela Meas	.. 40	..	..	20 5	..	3 08
			350	..	640 51	325 71	1316 22

			350 0	640 51	325 71	1316 22
20	José Arias Oliver	H. Mas 16	" "	1 59	4 20	5 79
21	José Mas Mas	" "	" "	7 34	1 58	8 92
22	Carlos Lucada Lopez	Posito 10	" "	" "	27 "	27 "
23	Ramón Martinié Costa	Barcelona 2	" "	" "	5 25	5 25
24	José Caudela Terrandez	" 19	" "	13 69	" "	13 69
25	Vicente Lledó Lledó	" 16	" "	8 73	4 20	12 93
26	Tomás Lledó Mas	" 16	" "	7 49	" "	7 49
27	José Lucada Galipienso	" 24	" "	5 56	" "	5 56
28	José Pérez Ausio	" 26	" "	1 59	" "	1 59
29	José Pastor Selva	" 28	" "	2 59	9 98	12 56
30	Antonio Ardid Pérez	" 42	" "	8 13	6 83	14 96
31	Francisco Lucada Lucada	J. Ardid 6	" "	17 06	" "	17 06
32	Vicente Alfonso González	" "	" "	" "	4 20	4 20
33	Ramón Fuentes Blanchon	P. " "	" "	2 98	5 25	8 23
34	Francisco Juan Caudela	Stor 2	" "	1 59	" "	1 59
35	José Vindel Palencia	" 9	" "	" "	5 25	5 25
36	Cayetano Polo Pérez	" 5	" "	31 74	7 47	39 61
37	Francisco Lucada Poulet	" 8	" "	6 55	" "	6 55
38	Manuel Mas Morales	" 14	" "	7 14	7 35	14 49
39	Carlos Mas González	J. S. Niya	24 "	13 89	" "	37 89
40	José Pastor Davó	Estanco 7	" "	14 48	" "	14 48
41	Vicente Lledó Pérez	" 8	" "	" "	13 12	13 12
42	Chas Pastor Lucada	S. Roquet	88 "	101 77	78 06	267 83
43	Salvador Alfonso Pérez	P. Niya 14	82 20	29 56	7 35	119 11
44	Gabriel Gallardo Lledó	" 6	" "	8 13	56 35	137 48
45	Aguatín Lopez Santaruz	" 8	" "	15 08	1 05	16 85
46	Frau. Caudela Alfonso	" 10	" "	4 96	5 78	10 74
47	José Lucada Puig	Seguina 1	" "	34 12	8 40	42 52
48	Frau. Sevilla Morant	P. Niya 18	24 "	4 56	20 90	49 46
49	José Lopez Magro	" 5	75 60	40 08	59 30	174 98
50	Frau. Alfonso Terrandez	" 10	" "	4 76	39 28	44 14
51	Manuel Guitabert Ausio	" 16	" "	35 91	48 20	84 21
52	Manuel Masia Selva	" 26	" "	" "	6 20	6 30
						2968 05



				250	650 11	225 71	2548 05
53	Manuel Galvan Pastor	Abrevedra	160	"	17478	7891	41369
54	Julio Gallardo Cortes	"	19	"	10197	9626	19823
55	Ambrosio Plauter Luerada	"	21	"	1746	1945	3689
56	J. Pedro Caudela Mora	"	15	"	1309	6178	7487
57	Ambrosio Acunio Navarro	Carumb	"	"	1905	1575	3480
58	Cayetano Martinez Caudela	†	8	"	298	"	298
59	Mouso Morales Hurtado	Pyram <sup>o</sup>	19	"	1290	"	1290
60	Domingo Morales Luerada	"	10	"	1944	2678	4622
61	Mouso Hurtado Ardid	"	12	"	1329	"	1329
62	Alfredo Mas Luerada	"	17	"	11903	998	12901
63	Picente Sanchez Davo	Quinas	18	"	"	788	788
64	Juan Poyer Bellas	Salinas	1	"	179	"	179
65	Franco Maria Espinosa	"	24	"	208	"	308
66	Franco Luerada Pous	Lermita	26	"	1825	892	2718
67	J. Paul <sup>o</sup> Hurtado Ardid	"	28	"	1448	"	1448
68	Salustian Morales Luerada	drapari	28	"	298	"	298
69	José Aduar Caudela	"	24	"	6250	8129	14389
70	Frau <sup>o</sup> Garcia Mas	"	"	"	1349	368	1717
71	Antonio Mas Aduar	"	"	"	"	368	368
72	José Davo Aduar	"	"	"	1508	1102	2682
73	Frau <sup>o</sup> Espinosa Mas	Voluio	44	"	694	5814	9608
74	Manuel Davo Aduar	"	4	"	476	528	1001
75	Frau <sup>o</sup> Caudela Caudela	"	9	"	1468	"	1468
76	José Sanchez Aduar	drapari	8	"	159	"	159
77	Aut <sup>o</sup> Luerada Terrandez	†	9	"	417	685	11
78	Aut <sup>o</sup> Garcia Jimenez	"	16	"	476	420	896
79	José Maria Caudela	"	24	"	1230	1628	2858
80	José Caihueta Alfouso	"	28	"	377	788	1165
81	Frau <sup>o</sup> Jover Galvan	Chavon	28	"	159	"	159
82	Aut <sup>o</sup> Mauchou Terrandez	"	29	"	208	"	308
83	Frau <sup>o</sup> Mas Monica	L. Aut <sup>o</sup>	22	"	"	420	420
84	Aut <sup>o</sup> Martinez Sanchez	"	24	"	238	805	743
85	Manuel Alfouso Perez	"	44	"	"	630	630
							396503



442101

119	Ramon Durada Valero	Waysua	"	"	208	"	"	308
120	Manuel Galpiano Pumar	"	107	"	972	420	"	1392
121	Petru Ledo Espinosa	"	112	"	2540	198	"	2698
122	José Peral Alamo	"	120	"	357	268	"	925
123	Ant. Man Gomez	"	128	"	"	524	"	524
124	Vicente Mas Gallardo	"	"	"	1230	268	"	1598
125	Frau <sup>ca</sup> Martinz Caudela	Walle J	"	"	"	998	"	998
126	Frau <sup>ca</sup> Pumar Soriano	"	10	"	1428	"	"	1428
127	Vicente Ledo Mas	A. Frau <sup>ca</sup> 1	"	"	1567	1260	"	2827
128	José Ramos Lopez	"	7	"	3452	945	"	4397
129	Cayetano Mas Ledo	Comunidad 9	"	"	"	620	"	620
130	Luis Ledo Tuter	"	8	"	2083	840	"	2923
131	Joaquin Mas Berda	"	11	"	2678	1155	"	3833
132	Manuel Ramos Perez	"	12	"	208	"	"	308
133	Frau <sup>ca</sup> Soriano Olive	"	13	"	4424	2048	"	6472
134	José Durada Navarro	"	11	"	179	"	"	179
135	Frau <sup>ca</sup> Davo Torres	Invent.	17	"	1190	"	"	1190
136	Andrés Ardiz Perez	"	15	"	2817	1815	"	4632
137	José Tuter Caudela	Invent.	21	"	932	1576	"	2508
138	José Perez Puig	"	22	"	1845	"	"	1845
139	Antonio Ledo Caudela	Rancho 26	"	"	4325	"	"	4325
140	Ambrosio Asencio Pastor	"	27	"	"	998	"	998
141	Tomás Mas Durada	"	30	"	1865	892	"	2758
142	Vicente Ledo Durada	+	31	"	278	"	"	278
143	José Caudela Mauchou	+	35	"	"	268	"	268
144	José Caudela Torres	"	39	"	12439	3833	"	16272
145	Manuel Caudela Alfaro	Estado	"	"	1210	"	"	1210
146	Augusto Mas Durada	Comun 17	"	"	833	"	"	833
147	Ant. Caudela Pumar	Etor 4	"	"	595	"	"	595
148	Manuel Igualva Ma	Molinos	"	"	1845	"	"	1845
149	Antonio Torres Caudela	Puerto 14	"	"	932	158	"	1090
150	Manuel Polo Hurtado	Puerto	3870	"	14859	26120	"	44859
151	Frau <sup>ca</sup> Alfaro Aduar	"	"	"	"	892	"	892

Total.

560040

*Cre*

villento seis de julio de mil ochocientos  
venta y nueve  
El Alcalde

El Secretario

*[Handwritten signature]*



Villa de Brevilente

Censo de 1899

Lista que comprende todos los contribuyentes vecinos de las calles de S. Sebastian, Trinidad, Lobo, Juan Ardiol, Huerte, Eras, Cuevas tribut, bisneros, Palena, vau, Marchantero, Fibera, Sierpe, Ermita, Espaldas Trinidad, Camporanto, Cuevas Tramble, Bognere Marchanero, Plauelles, Carreta y las del N.º de S. Felipe v.º y que componen la 2.ª Sección para llevar a efecto el sorteo prevenido en el art.º 66 de la vigente Ley Municipal

n.º de Orden	Nombres	Domicilio	Cuota de contribucion por			
			Industria P.º c.	Rustica P.º c.	Urbana P.º c.	P.º c.
1	Ignacio Pastor Guesado	S. Sebastian	99 "	18 89	41 57	161 42
2	Jose Perez Abas Salitre	id 1	270 15	20 36	" "	300 51
3	Antonio Gomis Plauelles	id 6	" "	6 89	" "	6 89
4	Antonio Gomis Guesado	id 6	" "	13 69	23 63	37 32
5	Antonio Rodriguez Abacia	id 11	" "	28 17	10 50	38 67
6	Pascual Gonsalv Moline	id 12	" "	" "	19 95	19 95
7	Francisco Abas Puig	id 17	" "	11 71	29 41	41 12
8	Antonio Flopis Parres Villal	id 20	22 "	13 49	15 8	15 07
9	Antonio Guesado Pura	id 106	24 "	" "	20 93	44 93
10	Francisco Abas Guesado	id 22	359 "	27 78	104 27	391 05
11	Francisco Garcia Abas	id 24	" "	13 49	5 25	18 74
12	Manuel Botella Fuentes	id 27	24 "	4 17	2 62	6 79
13	Antonio Guilabert Hurtado	id 21	" "	12 50	13 65	26 15
14	Antonio Juster Outeniente	id 22	24 "	" "	16 80	40 80
15	Francisco Hurtado Lopez	id 23	" "	6 94	10 50	17 44
		Suma y sigue				1166 85

		Suma anterior			116685
16	Coronato Villalba Guillen <sup>†</sup>	Sebastian 24	"	"	"
17	Francisco Perez Mas	id 28	"	22 82	22 82
18	Antonio Guenche Macio	id 38	"	"	27 31
19	José Sanchez Armar	id 42	"	1 94	1 98
20	Salvador Perez Mas	id 46	"	31 55	19 96
21	Antonio Mas Lician	id 48	"	2 38	1 58
22	Vicente Asensio Juan	id 50	"	6 55	"
23	José Botelle Fuentes <sup>†</sup>	id	"	6 55	"
24	José Pastor Mas	id 48	"	11 71	"
25	Joaquín Mas Sanchez	Trinidad 4	"	1 39	9 05
26	Bayetano Mas Mas	id 5	"	"	5 25
27	Juan Martiñ Guenche <sup>Doña</sup>	id 5	"	3 57	"
28	Joaquín Ramon Mas <sup>†</sup>	id 6	"	12 30	"
29	Antonio Macio Sanchez	id 18	"	"	6 83
30	Joaquín Mas Guenche	id 19	"	13 09	8 40
31	Francisco Alfonso Ferrander	id 22	"	44 44	31 14
32	José Fuentes Mas	id 24	"	30 16	15 22
33	Francisco Sanchez Canoch	id 40	52	"	47 17
34	Francisco Davo Crenyades <sup>†</sup>	id 42	"	24 20	26 2
35	Antonio Torres Admar <sup>servantes</sup>	id 50	"	8 53	"
36	José Macio Fuentes	id 58	24	"	12 30
37	Bayetano Sanchez Armar	id 60	"	4 96	"
38	Tomás Torres Martiñ <sup>Doña</sup>	id 62	"	24 40	8 40
39	Tomás Botelle Almodosar	id 64	24	"	21
40	Manuel Sanchez Mas <sup>†</sup>	id 74	"	"	8 93
41	Francisco Prieto Davo	id 76	24	"	1 29
42	Carlos Alamosa Jousaler	id 78	"	4 56	"
43	Miguel Mas Mora	id 29	"	3 97	6 83
44	Antonio Garcia Carreres <sup>servantes</sup>	id 78	"	10 32	"
45	Francisco Mas Guenche <sup>†</sup>	Lobo 4	"	3 27	12 08
46	Joaquín Mas Lopez	id 1	"	33 33	9 45
				Suma rigne	1924 18

			Suma anterior.				1924 18
47	Antonio	Mai Guesado	Lobo 7	" "	7 34	6 85	14 17
48	Jose	Adunar Guesado	id 6	" "	....	6 70	6 30
49	Ambrosio	Cacelle Mai	J. Ardiel	" "	111 89	73 40	184 29
50	Jose	Mai Ardiel	id 2	" "	52 78	12 65	66 03
51	Jose	Perer Mai	id 4	" "	26 19	12 65	39 84
52	Vicente	Mai Martuer	id 8	" "	..	12 65	13 65
53	Jose	Guesado Alfonso	id 9	" "	58 73	24 15	92 48
54	Jose	Stebio Planelles	id 11	12 90	8 53	9 45	30 88
55	Franco	Gousser Mai	id 14	" "	41 66	10 50	52 16
56	Franco	Adunar Guesado	Huete 1	" "	..	10 50	10 50
57	Manuel	Arnar Galipienso	id 2	" "	..	9 45	9 45
58	Francisco	Espinosa Mai	id 7	" "	5 94	16 80	22 74
59	Jose	Aleusio Mai	Erca 1	" "	2 78	" "	2 78
60	Manuel	Galvan Planelles	id 5	" "	1 98	" "	1 98
61	Francisco	Martuer Adunar	id 9	" "	2 38	12 60	14 98
62	Jose	Fuentes Bernad	id 10	" "	15 08	4 20	19 28
63	Jose	Galipienso Mai	Tribut 4	" "	4 96	" "	4 96
64	Francisco	Gousser Mai	Palma 6	" "	8 73	" "	8 73
65	Antonio	Serna Tomas	id 10	" "	19 05	" "	19 05
66	Ambrosio	Guesado Aleusio	id 12	" "	7 94	6 85	14 77
67	Jose	Jasch Sanchez	id 16	" "	1 19	5 78	6 97
68	Antonio	Alonso Jouis	id 18	" "	1 98	5 78	7 76
69	Pedro	Juan Pastor	id 20	" "	..	8 41	8 41
70	Joaquin	Puig Mai	Marchon 3	" "	42 85	" "	42 85
71	Cayetano	Mai Serna	id 4	" "	39 08	9 45	48 53
72	Vicente	Aleusio Perer	id 6	" "	2 98	7 15	6 13
73	Francisco	Gimeur Oliver	id 6	" "	2 48	" "	2 48
74	Jose	Mai Gousser	id 9	" "	..	8 95	8 95
75	Jose	Caudete Navarro	id 15	" "	4 17	9 45	13 62
76	Antonio	Vidalba Galvan	id 20	" "	..	8 15	3 15
						Suma sigue	2702 03

				Suma anterior		2702 03
77	Manuel Abai Abai	Abai <sup>peru</sup>	Abai 25	" "	7 88	7 88
78	Manuel Martin Lorian	id	25	" "	11 90	25 19
79	José Abai Caudela	id	23	" "	2 48	2 48
80	José Sanchez Davo	id	29	" "	13 29	6 83
81	Andrés Davo Abai	id	2	" "	5 25	5 25
82	José Peres Bauw	id	1	" "	7 88	7 88
83	Francisco Martin Aduar	id	2	" "	12 60	12 60
84	José Pastor Ferrando	id	5	" "	65 08	8 93
85	Aldefonso Abai Ardiel	id	6	" "	7 14	9 45
86	Antonio Jovane Guesado	id	8	" "	21 43	6 83
87	Francisco Galindo Guesado	id	9	" "	13 09	18 81
88	Antonio Macio Guesado	id	16	" "	4 96	4 96
89	Cayetano Guesado Pomar	id	22	" "	5 78	5 75
90	Cayetano Puello Aruar	id	7	" "	17 46	17 46
91	Manuel Hurtado Caudela	id	4	" "	9 52	8 93
92	Cayetano Macio Espinosa	id	6	" "	2 78	6 83
93	Carlo Magro Caudela	id	8	" "	10 52	10 81
94	Vicente Jovane Aruar	id	9	" "	12 50	5 78
95	Antonio Alarcón Martin	id	13	" "	5 78	5 78
96	José Alarcón Martin	id	13	" "	5 78	5 78
97	José Pascual Sledo	id	2	" "	8 15	3 15
98	Antonio Jimenez Navarro	id	13	" "	9 12	6 83
99	Cayetano Martin Somoza	id	27	" "	4 17	4 17
100	Pedro Pastor Davo	id	29	" "	5 78	5 78
101	José García Carreres	id	1	" "	6 83	6 83
102	Manuel Garro Caudela	id	2	" "	6 83	6 83
103	José Aruar Alfonso	id	5	" "	6 83	6 83
104	Joaquín Abai Abai	id	6	" "	19 44	40 28
105	Antonio Abai Abai	id	12	" "	2 38	4 20
106	Antonio Bauw Macio	id	16	" "	9 98	9 98
107	Beatriz Jimis Martin	id	22	" "	1 59	8 93
108	Luis Abai Macio	id	26	" "	1 59	1 59
109	Joaquín Abai Martin	id	5	" "	3 77	2 62
110	Manuel Alfonso Ferrando	id	2	" "	2 38	5 25
111	Ignacio Galván Caudela	id	5	" "	5 25	5 25
				Suma y sigue		3231 20



Ammautier. 323120

112	Bayetana Galvan Martine	Caup# 6	"	6 15	6 89	12 98
113	José Leandro de Beles <sup>Mayor</sup>	id 16	"	"	4 73	4 73
114	Vicente Barreres Tomas	id 12	"	11 90	8 92	18 83
115	Francisco Arcear Guenda	id 7	"	9 13	3 68	12 81
116	José Mauchon Slovis	id ..	"	2 57	"	3 57
117	Antonio Mas Galprens <sup>Mayor</sup>	id 26	"	1 59	"	1 59
118	Vicente Putesiente Galvan <sup>Mayor</sup>	id 25	"	"	2 69	3 69
119	Francisco Ferrander Alfons	id 29	"	7 14	"	7 14
120	Manuel Pastor Davo	id 31	"	17 46	1 58	19 04
121	Francisco Soriano Caudela	id 20	"	"	6 83	6 83
122	Manuel Caudela Ferrander	id 23	"	"	8 93	8 93
123	Francisco Caudela Perer	id 27	"	15 87	1 58	17 45
124	Francisco Meunin Juan	id 49	"	1 59	2 68	4 27
125	José Caudela Sol	id 41	"	1 59	"	1 59
126	Vicente Perer Ghan	id 31	"	12 50	9 98	22 48
127	Vicente Perer Caudela	id 55	"	40 87	9 45	50 32
128	Joaquin Ferrander Soler	Manble 1	"	"	4 73	4 73
129	Antonio Mas Pous F	id 16	"	2 08	"	3 08
130	José Prouos Mas	id 42	"	"	2 68	3 68
131	José Garcia Mas	id 49	"	1 98	1 58	3 56
132	Manuel Mas Perer	id 59	"	"	2 68	3 68
133	Francisco Autour Polo	id 54	"	"	2 62	2 62
134	Bautista Garcia Guenda	id 99	"	"	3 15	3 15
135	Antonio Mas Puig	Boquer 6	"	"	2 62	2 62
136	Francisco Alido Garcia	id 7	"	"	2 62	2 62
137	Manuel Hurtado Caudela	id 16	"	"	19 96	19 96
138	Vicente Puig Mas	id 17	"	26 29	3 68	30 07
139	Joaquin Guenda Guenda	id 27	"	1 79	"	1 79
140	José Pomares Perer	id 27	"	2 37	2 62	5 99
141	Andres Selva Garcia	Boquera 52	"	"	3 15	3 15
142	José Martiner Macio	id 56	"	11 51	"	11 51
143	Antonio Mas Martiner	id 57	"	"	2 62	2 62
144	Gaspar Pascual Mas	id 68	"	2 78	1 05	3 83

Suma rigne 3537 17

				Suma anterior.		3537 17
145	Felipe Saucher Abas	Requena 89	" "	33 33	3 62	35 95
146	Antonio Ramos Abas	id 96	" "	7 24	17 24	24 68
147	Celedonio Pareda Cremada	id 105	" "	33 33	1 68	50 14
148	José Canosa Ferrander	id 97	" "	1 98	" "	1 98
149	Nicente Puig Casas	id 101	" "	4 26	8 93	13 29
150	Francisco Torres Sosaia	id 46	" "	2 18	2 68	5 86
151	José Amador Plaues	id 16	" "	" "	2 62	2 62
152	Antonio Tomas Macia	Requena 89	" "	3 57	1 98	5 15
153	Juan Duran Serue	id ..	" "	1 59	" "	1 59
154	José Macia Espinosa	id 16	" "	3 97	2 62	6 59
155	Manuel Lledo Muir	id 17	" "	" "	2 68	3 68
156	José Tomas Caudela	id 18	" "	" "	2 68	3 68
157	José Serue Tomas	Plaues 3	" "	2 25	2 10	4 48
158	Francisco Macia Carreres	id 14	" "	6 94	" "	6 94
159	Antonio Saucha Cascales	id 6	" "	4 96	2 62	7 58
160	Carlos Ferrander Azuar	id 9	" "	" "	2 68	3 68
161	Pedro Mollí Bell	id 10	" "	" "	2 68	3 68
162	Joaquín Saucher Abas	id 12	" "	14 45	2 68	22 13
163	José Orts Marco	id 13	" "	4 76	" "	4 76
164	Francisco Abas Pomares	id 9	" "	4 26	2 62	6 98
165	José Boy Simoste	S. Felip	" "	50 59	4 72	55 32
166	José Boy Garcia	id	" "	7 74	2 68	11 42
167	Carmelo Alonso Guillen	id	" "	3 97	" "	3 97
168	José Sues Gil	id	" "	3 17	" "	3 17
169	German Garcia Gouza	id	" "	70 23	" "	70 23
170	José Alonso Rubio	id	" "	49 ..	6 83	56 82
171	José Cafalle Gouza	id	" "	14 09	2 68	17 77
172	José Llad Simoste	id	" "	14 48	2 68	18 16
173	José Lladis Giroua	id	" "	5 91	2 68	9 63
174	José Perarrubia Guillen	id	" "	" "	2 68	3 68
175	Andrés Garcia Galindo	id	" "	1 59	" "	1 59
176	José Gouza Muir	id	" "	8 93	2 62	11 55
177	Guido Abas Caudela	Palma	" "	3 37	" "	3 37
178	José Perer Carreres	S. Lladis	" "	19 24	" "	19 24
				Total		4038 43
						Cre

Villeuve le 6 de Julio de 1899

El Alcalde

El Secretario

José Ramos

Ramón Nave



One de 1899

El Ayuntamiento de Villeuve ha acordado por unanimidad... (faint text describing a municipal agreement)

Categoría	Municipios	Cuentas de Contribuciones por			Total
		Industrial	Rústica	Urbana	
Municipios	San Andrés	160	20	100	380
	San Juan	150	10	100	360
	San Pedro	20	10	100	130
	San Mateo	10	10	100	120
	San Felipe	10	10	100	120
	San Marcos	10	10	100	120
	San Antonio	10	10	100	120
	San Carlos	10	10	100	120
	San Miguel	10	10	100	120
	San Sebastián	10	10	100	120
	San Bartolomé	10	10	100	120
	San Jerónimo	10	10	100	120
	San Lorenzo	10	10	100	120
	San Andrés	10	10	100	120
	San Juan	10	10	100	120
	San Pedro	10	10	100	120
	San Mateo	10	10	100	120
	San Felipe	10	10	100	120
	San Marcos	10	10	100	120
	San Antonio	10	10	100	120
	San Carlos	10	10	100	120
	San Miguel	10	10	100	120
	San Sebastián	10	10	100	120
	San Bartolomé	10	10	100	120
	San Jerónimo	10	10	100	120
	San Lorenzo	10	10	100	120



# Villa de Crisillente

Año de 1899

Lista que comprende todos los contribuyentes vecinos de las  
 Calles, Plaza, Purisima, San Pascual, Bodega, Maria Miralles, San  
 la Anastasia, Hospital, Veredo, Perdiguera y Meson;  
 y que comprende la 3ª Seccion para Nuan a efecto el sorteo  
 prevenido en el Artº 66 de la vigente Ley Municipal

Nº de orden	Nombres	Domicilio	Cantidades de Contribucion por						Total			
			Industrial		Rústica		Urbana		Pesetas	cent.		
			Pesetas	cent.	Pesetas	cent.	Pesetas	cent.				
1	Salvador Mas Lledo I	Plaza 1	160	"	74	60	138	32	372	92		
2	José Quesada Acunio	id 14	"	"	"	"	12	60	12	60		
3	José Caudete Mas	id 4	24	"	"	"	59	16	83	16		
4	José Purnapu Pipoll	Nueva id 7	14	20	"	"	"	"	14	20		
5	José Espinosa Mas	id 9	"	"	66	07	85	22	151	29		
6	Roman Mas Espinosa	id 10	"	"	572	95	410	12	983	07		
7	José Mas Lopez	id 10	"	"	"	"	65	68	65	68		
8	Fernº Gallardo Gallardo	id 13	"	"	38	49	8	40	46	89		
9	José Gallardo Gallardo	id 13	"	"	82	73	"	"	82	73		
10	Antonio Lerma Martinez	id 16	"	"	2	36	24	13	36	51		
11	Antonio Mas Mas	Purisima 5	88	"	9	92	35	17	133	09		
12	Antonio Lledo Mas	1º Joaquin id 9	"	"	12	90	6	83	19	73		
13	Vicente Martinez Caudete	S. J. Viejo id 9	24	"	14	34	"	"	38	28		
									Suma y sigue		2040	15

										<i>Suma anterior</i>		2040	15
14	José	Cachillo	Martinez	Purissima	10	"	"	"	"	1 75		1 75	
15	Juan	Mas	Fuster	id	13	"	"	54 26		99 26		153 62	
16	Salvador	Magro	Caudela	id	14	120	"	17 66	54 45		192 09		
17	Ramon	Soriano	Mas	id	16	"	"	18 25	18 35		36 62		
18	Antonio	Mas	Juan	id	20	"	"	"	"	11 55		" 55	
19	Francisco	Adsuar	Soriano	id	22	"	"	26 17	"	"	26 17		
20	José	Ferrandez	Mas	id	25	24	"	26 19	15 65		53 84		
21	Cayetano	Perez	Caudela	id	26	"	"	60 5	"	"	60 5		
22	Cayetano	Perez	Hurtado	id	26	"	"	67 06	15 66		80 72		
23	Francisco	Penalva	Lledo	id	35	"	"	23 81	"	"	23 81		
24	Salvador	Temperer	Macia	id	38	24	"	"	8 40		32 40		
25	Manuel	Adsuar	Ferrandez	id	36	"	"	"	7 41		7 41		
26	Francisco	Mas	Martinez	id	27	"	"	2 98	"	"	2 98		
27	José	Juan	<sup>Desaparecida</sup> Mauchon	S. Pascual	12	"	"	"	31 10		31 50		
28	Manuel	Gonzalez	Soler	id	5	"	"	31 15	9 98		41 13		
29	Joaquin	Servo	Perez	id	14	"	"	2 38	"	"	2 38		
30	Manuel	Abela	Martinez	Badega	2	"	"	"	13 65		13 65		
31	Manuel	Magro	Caudela	id	9	8	"	176 25	85 06		271 41		
32	Cayetano	Ordiz	Caudela	id	12	"	"	44 24	9 98		54 22		
33	Juan	Baut-Adsuar	Gomis	id	16	"	"	37 10	40 42		77 52		
34	Joaquin	Caudela	Alfonso	id	14	"	"	"	8 95		8 95		
35	Manuel	Magro	Lledo	id	18	8	"	222	222 40		452 40		
36	Pascual	Quisada	Sopis	id	28	"	"	"	13 65		13 65		
37	Manuel	Perez	Magro	id	34	"	"	5 56	"	"	5 56		
38	Baut-	Fuster	Mauchon	M. Mialles	3	"	"	1 09	"	"	1 09		
39	José	Lledo	Quisada	id	4	"	"	4 56	26 76		31 32		
40	Pablo	Quisada	Caudela	id	5	"	"	20 95	59 08		80 97		
41	José	Ordiz	Mas	id	9	"	"	21 35	4 20		35 55		
42	Vicente	Ferrandez	Lledo	id	10	"	"	1 79	9 98		11 77		
43	Lorenzo	Mas	Mora	id	13	"	"	1 79	"	"	1 79		
44	Felix	Quisada	Mas	id	15	"	"	2 98	"	"	2 98		
										<i>Suma siguiente</i>		3810	68

						Suma anterior		3810	68
45	Francisco	Lledo	Quisado	N. Mialler	17	"	70 43	168 26	225 81
46	Manuel	Lledo	Segarra	id	17	"	1 05	"	1 05
47	Francisco	Cudela	Gonzalez	id	20	"	75 59	15 23	90 82
48	Francisco	Sander	Davo	id	21	"	20 83	23 62	44 45
49	Antonio	Cudela	Gonzalez	id	22	"	36 51	8 40	44 91
50	Cayetano	Serna	Puig	id	25	"	6 75	9 45	16 20
51	Antonio	Vicente	Cudela	<sup>Muñoz</sup> id	24	24	12 50	6 83	43 33
52	José	Loriano	Lledo	<sup>Muñoz</sup> id	27	"	4 36	"	4 36
53	José	Gonzalez	Mas	<sup>Quint</sup> id	1	"	35 51	9 98	45 49
54	José	Oliver	Lledo	<sup>ausente</sup> id	19	"	"	5 98	5 98
55	Cayetano	Gomez	Arnar	id	21	"	4 36	"	4 36
56	Manuel	Alfaro	Gomez	id		"	"	4 73	4 73
57	Ramon	Carreres	Molina	Hospital	9	"	5 26	2 10	7 46
58	Francisco	Perez	Panor	id	18	"	4 17	16 80	20 97
59	Cayetano	Maudon	Alfaro	id	22	"	3 37	"	3 37
60	José	Galpiano	Gonzalez	id	28	"	1 09	"	1 09
61	Manuel	Carreres	Molina	Heredia	6	"	"	2 10	2 10
62	Antonio	Davo	Panor	id	12	"	"	1 05	1 05
63	José	Hurtado	Cudela	id	14	"	3 57	1 58	5 15
64	Joaquin	Mas	Arnsio	id	15	"	80 44	1 58	22 02
65	José	Alfaro	Arnsio	id	16	"	"	1 58	1 58
66	Miguel	Perez	Perez	id	19	"	"	1 58	1 58
67	Antonio	Perez	Arnar	id	22	"	16 07	1 58	17 65
68	Andrés	Mas	Gallardo	id	30	"	4 56	9 99	14 55
69	Joaquin	Arnsio	Mas	id	21	"	2 78	"	2 78
70	Francisco	Martinez	Quisado	id		"	"	1 05	1 05
71	Antonio	Mas	Quisado	Pordig	1	"	"	6 83	6 83
72	Juan Pedro	Quisado	Galpiano	id	2	"	60	"	60
73	Antonio	Guimer	Maudon	id	8	"	"	1 58	1 58
74	Mariano	Cudela	Tuenter	id	11	"	5 95	1 58	7 53
75	José	Mas	Maudon	id	12	"	"	1 58	1 58
Suma y rique								4462	49

					Suma anterior		4462	49	
76	Mariano	Quisada	Lledo	Perdig <sup>a</sup> 13	"	"	109	"	4 99
77	Mamuel	Alfonso	Galpiano	id 16	"	"	4 17	1 58	5 75
78	Antonio	Hurtado	Mas	id 32	"	"	"	2 63	2 63
79	José	Mas	Quisada	id 34	10	30	7 34	8 41	26 05
80	Antonio	Lopez	Morant	id 37	"	"	1 79	"	1 79
81	Mamuel	Arnar	Outinente	id 42	"	"	6 94	"	6 94
82	José	Gonzalez	Perer	id 50	5	15	6 75	2 63	14 53
83	Cayetano	Arnar	Lledo	id 58	"	"	"	1 05	1 05
84	Antonio	Mas	Marhuon	id 59	"	"	"	2 62	2 62
85	Vicente	Manchon	Galpiano	id 63	"	"	16 85	1 58	20 43
86	Pedro	Galpiano	Galvan	id 68	"	"	"	1 58	1 58
87	Francisco	Alfonso	Manchon	id 80	"	"	" 99	1 58	2 57
88	José	Carreres	Lledo	id 81	"	"	"	1 05	1 05
89	Francisco	Garcia	Loriano	id 82	"	"	"	1 05	1 05
90	Mamuel	Gomis	Moxica	id 88	24	"	28 57	4 20	56 77
91	Joaquin	Alfonso	Panares	id 92	"	"	"	1 05	1 05
92	Francisco	Garcia	Loriano	id 106	"	"	"	1 05	1 05
93	Antonio	Molina	Mas	id 93	"	"	" 79	"	" 79
94	Andrés	Mas	Ferrandez	id 94	"	"	4 17	"	4 17
95	Antonio	Mas	Carreres	id 80	"	"	"	3 15	3 15
96	Antonio	Mas	Adsuar	id 80	"	"	7 54	8 40	15 94
97	Francisco	Adsuar	Molina	id 14	"	"	1 09	"	1 09
98	Mamuel	Candela	Arnar	id 96	"	"	6 15	"	6 15
99	Vicente	Quisada	Davi	id 83	"	"	"	1 05	1 05
100	Bautista	Pastor	Lelos	Mison 8	"	"	12 90	17 23	30 23
101	Salvador	Lover	Perer	id 9	24	"	"	5 78	29 78
102	Vicente	Rodriguez	Macia	id 16	"	"	8 35	22 60	30 93
103	Bautista	Rodriguez	Macia	id 16	"	"	1 79	"	1 79
104	Antonio	Navarro	Loriano	id 6	"	"	1 99	"	1 99
105	Antonio	Valero	Arusia	Vereda 6	"	"	2 78	"	2 78
106	Mamuel	Candela	Arnar	Perdig <sup>a</sup>	25	80	5 95	2 10	33 85
					Suma y sigue				4774 18



				Suma anterior.				4774	18			
107	Salvador	Cubillo	Martinez	Purissima	160	"	10	71	"	"	170	71
108	Ceferino	Perez	Mas	id <sup>Habiquet</sup> 18	35	"	"	"	"	"	35	"
109	Antonio	Arnar	Quesada	Plano	238	"	"	"	"	"	238	"
110	Rafael	Tellis	Errol	id	24	"	"	"	"	"	24	"
111	Pedro	Pastor	Sauder	J. Pascual	24	"	"	"	"	"	24	"
112	Vicente	Pastor	Gomez	Purissima	24	"	"	"	"	"	24	"
113	Francisco	Mira	Garcia	J. Pascual	24	"	"	"	"	"	24	"
<i>Total</i>											5313	89

Crevillente 6 de julio de 1899

El Alcalde

El Secretario



*José Ramos*

*José Ramos*



# Villa de Cruillente

# Año de 1899.

Lista que comprende todos los contribuyentes vecinos de las calles de Salitre, San Alberto Peine San José, Pelota, Diego Lopez, San Miguel No. Villa, Honda, Mayor y Nueva y que componen la 4ª Sección para llevar a efecto el sorteo prevenido en el artº 66 de la vigente Ley Municipal.

N.º de orden.	Nombres.	Domicilio	Cuota de contribucion por In-			Total
			dustrial	Rustica y	Urbana.	
			Ptas. ct.º	Ptas. ct.º	Ptas. ct.º	Ptas. ct.º
1	Antonio Storero Sanchez.	Salitre 5	24 "	" "	12 61	36 61
2	Joaquin Puch Guesada.	id. 6	" "	97 61	19 65	111 26
3	Miguel Lician Fuentes.	id. 1	" "	" "	4 20	4 20
4	José Puch Guesada	id. 12	" "	135 30	36 03	171 33
5	Manuel Perez Pualva <sup>Hospital</sup>	id. 13	" "	9 92	" "	9 92
6	José Sanchez Guilabert	id. 16	99 "	4 56	89 88	142 94
7	José Mas Morales	id. 24	45 "	23 41	11 55	79 96
8	Ygnacio Perez Lopez	id. 24	" "	10 91	" "	10 91
9	Mariano Soriano Oliver <sup>Nueva</sup>	id. 4	" "	1 19	" "	1 19
10	Francisco Covas Covas	S. Alberto 4	" "	10 52	3 68	14 20
11	Frau <sup>ca</sup> Mas Torres.	id. 6	" "	1 79	" "	1 79
12	José Mas Gouzalero	id. 10	" "	50 20	15 76	65 96
13	Frau <sup>ca</sup> Mas Ardid	Peine 4	" "	3 17	" "	3 17
14	Ant <sup>o</sup> Espinosa Juster	" 10	" "	" "	8 40	8 40
15	Frau <sup>ca</sup> Caudela Bramora	" 16	" "	39 08	8 40	47 48
16	Frau <sup>ca</sup> Aruar Galipicuso	" 20	" "	7 54	" "	7 54
17	Manuel Guada Caudela	" 30	" "	18 65	" "	18 65
18	Frau <sup>ca</sup> Covas Florit	" "	" "	4 96	" "	4 96
19	José Caudela Ardid.	S. José 4	" "	51 78	" "	51 78
			168 "	470 59	153 66	792 25

20	Salvador Mas Espinosa	S. Jue 8.	168 "	470 59	153 66	792 25
21	Mariano Oliver Manchon	id. 11	" "	51 39	109 17	160 56
22	José Oliver Manchon	id. 15	" "	21 43	81 98	73 41
23	Manuel Mas Mas	id. 14	" "	66 66	16 80	83 46
24	Frau <sup>ca</sup> Martinez Rodriguez	id. 15	" "	16 07	11 55	27 62
25	Frau <sup>ca</sup> Martinez Rodriguez	id. 15	" "	17 26	16 27	33 53
26	Cayetano Mas Mas	id. 17.	" "	22 02	8 40	30 42
27	Manuel Lledo Penalva	id. 19	" "	24 44	14 70	59 14
28	Frau <sup>ca</sup> Magro Pastor	id. 22	" "	" "	12 65	13 65
29	José Lledo Caudela	id. 19	" "	5 75	" "	5 75
30	Frau <sup>ca</sup> Lledo Garcia	id. 33	" "	" "	2 62	2 62
31	Frau <sup>ca</sup> Caudela Alfonso	id. 34	" "	23 41	8 78	29 19
32	Ant <sup>o</sup> Mas Guerada	id. 35	" "	115 26	26 76	152 02
33	Frau <sup>ca</sup> Gallardo Guerada	id. 36	" "	87 10	46 73	133 83
34	Vicente Mas Caudela	id. 39	" "	" "	17 42	17 42
35	Ant <sup>o</sup> Pastor Gomez	id. 45	" "	37 70	18 90	56 60
36	Cayet <sup>o</sup> Fuentes Sanchez	id. 55	" "	8 13	1 58	9 71
37	José Magro Caudela	Pelota 2	" "	22 62	118 "	140 62
38	Calixto Pico Mora.	id. 8	88 "	" "	12 07	100 07
39	Fernando Soler Baradevall	id. 13	35 "	1 19	" "	36 19
40	Cayet <sup>o</sup> Polo Penalva	id. 6	120 "	" "	19 91	139 95
41	Manuel Soriano Mas	S. Lopez 4	" "	9 52	9 98	19 50
42	Frau <sup>ca</sup> Alfonso Ferrandez	id. 8	" "	13 10	1 01	13 15
43	Vicente Mas Puch	id. 12	" "	17 46	10 50	27 96
44	José Martinez Rodriguez	id. 16	" "	2 78	" "	2 78
45	Vicente Lledo Mas	id. 16	" "	" "	6 83	6 83
46	Evaresto Lledo Jorda	id. 1	38 70	5 56	19 96	64 22
47	Eduardo Lledo Jorda	S. Miguel 1	" "	7 94	" "	7 94
48	Frau <sup>ca</sup> Mas Gonzalez	Villa 2	" "	13 89	10 50	24 39
49	Vicente Mas Guerada	id. 9	" "	158 31	11 55	169 86
50	Frau <sup>ca</sup> Puch Mas	id. 11	35 "	" "	93 97	128 97
51	Cayet <sup>o</sup> Caudela Davó	id. 13	" "	62 89	22 50	85 39
52	José Hurtado Guerada	id. 15	" "	2 28	" "	2 28
53	José Gonzalez Guerada	id. 19	" "	" "	26 67	36 67
			484 70	1303 85	899 50	2688 05

			48470	130385	899 50	2688 05
53	Frau <sup>ca</sup> Puch Guerales	Villa 21	"	12617	21 51	15768
54	José Ramos Mas.	id. 23	"	2559	10 50	3609
55	Frau <sup>ca</sup> Ferrander Soriano	id. 25	"	"	9 98	9 98
56	Manuel Pastor Caudela	id. 27	24 "	6349	"	8743
57	Frau <sup>ca</sup> Guerales Mas	id. 28	"	1944	10 50	94
58	José Puch Mas	id. 32	"	3335	11 51	4488
59	José Guerales Mas	id. 34	"	2996	12 65	4361
60	Manuel Davó Aruar	id. 38	"	25	16 80	4180
61	Ant <sup>o</sup> Mas Puch	id. 9	"	694	10 50	1744
62	Frau <sup>ca</sup> Magro Caudela	id. 32	"	"	16 80	16 80
63	Joaquín Galvañ Aruar	id. 4	"	"	9 98	9 98
64	Vicente Caudela Magro	id. 31	"	6984	"	6984
65	Ant <sup>o</sup> Mas Pastor	P. Villa 2	"	1309	16 50	2989
66	Cayet. Mas Pastor	id. 1	"	1349	"	1349
67	José Pastor Guerales Reina	id. 4	"	714	"	714
68	José Mas Torres	id. 5	"	3075	"	3075
69	Salvador Ramos Mas	id. 7	"	1825	10 50	2875
70	Joaquín Mas Gonzalez	Honda 1	"	1032	"	1032
71	Ramon Guerales Hurtado	id. 26	"	"	5 78	5 78
72	José Mas Morales	id. 17	"	"	8 40	8 40
73	Janie Lopez Lamoca	id. 24	"	359	"	359
74	José Martínez Ruiz <sup>Villa</sup>	id. 30	"	1191	11 51	2326
75	José Galvañ Soriano	id. 1	"	337	"	337
76	Manuel Villalva Galvañ	Mayor 1	24 "	419	"	2519
77	José Caudela Ramos <sup>Curisima</sup>	id. "	24 "	1309	21 50	6949
78	José Caudela Sledó <sup>Villa</sup>	id. "	"	238	"	238
79	Manuel Sledó Caudela	id. 26	112 "	3234	26 33	18067
80	Ant <sup>o</sup> Guerales Caudela	id. 25	"	2452	21 "	5552
81	Frau <sup>ca</sup> Galipienso Mas	id. 28	"	238	"	238
82	José Benalva Bello	id. 31	35 "	476	"	3976
83	José Guerales Mas	id. 32	"	853	"	853
84	Ant <sup>o</sup> Aruar Sledó	P. Mayor 1	24 "	"	1941	4341
85	J. Bauta Aruar Sledó <sup>Hondero</sup>	id. "	"	238	"	238
				Suma y rique		381895

				Suma anterior.		
86	Juan Martinez Perez. <sup>H</sup>	Nueva 3	160 "	"	26 25	3818 95
87	Joaquin Mas Mas. <sup>Joaquin</sup>	id. 1	"	1 79	12 60	186 25
88	Ramon Guilabert Mas.	id. 5	24 "	1 89	"	25 59
89	Gayet Mas Juter <sup>F</sup>	id. 5	"	"	23 63	23 63
90	Manuel Espinosa Mas	id. 6	15 15	15 08	119 86	180 09
91	Olegario Mallebrera Molina <sup>Belota</sup>	id. 7	24 "	2 38	"	26 38
92	José Parros Gimeno	id. 8	24 "	25 59	48 83	98 42
93	Manuel Martinez Lledo	id. 10	28 70	56 15	74 73	169 88
94	Manuel Martinez Penalba <sup>Miracalles</sup>	id. 10	"	3 37	"	3 37
95	José Lledo Lledo <sup>F</sup>	id. 11	"	3 97	9 45	13 42
96	Vicente Espinosa Mas	id. 13	"	22 42	96 59	119 01
97	Ant. Espinosa Mas	id. 15	"	80 55	46 09	126 64
98	Ant. Oliver Penalba	id. 16	"	5 58	2 62	8 18
99	Frau. Davó Guadao <sup>Belota</sup>	id. 18	"	4 96	"	4 96
100	Ant. Admar Fernandez	id. 21	252 "	1 79	71 90	325 29
101	Roque Mas Jajardo <sup>desaparecido</sup>	id. 25	"	"	9 45	9 45
102	Ant. Soler Dier <sup>F</sup>	id. 33	24 "	4 96	14 70	43 66
103	Salvador Puch Mas <sup>Higuera</sup>	id. 36	"	28 97	29 91	68 88
104	Salvador Aruar Fernandez	id. 39	"	6 51	9 98	16 53
105	Manuel Pastor Mas <sup>F</sup>	id. 41	"	2 38	"	2 38
106	Ignacio Pastor Sanchez <sup>desaparecido</sup>	id. 43	"	1 19	"	1 19
107	Manuel Admar Fernandez	id. 23	"	1 19	"	1 19
108	Pedro Puch Mas	id. 47	44 "	37 70	6 89	88 59
109	Frau. Ant. Guadao Candela <sup>desaparecido</sup>	id. 47	35 "	14 88	"	49 88
110	Gayet. Meusio Belen	id. 57	"	1 19	"	1 19
111	Pedro Espinosa Mas <sup>Hanca</sup>	id. 61	"	19 64	59 33	78 97
112	Ambrosio Lledo Candela <sup>Purissima</sup>	id. 65	"	13 29	"	13 29
113	José Aruar Gomis	id. "	103 20	17 66	"	120 86
114	José Buñafa Ormeña	id. 35	35 "	1 19	"	36 19
115	José Ripoll Bell <sup>ausente</sup>	id. 24	24 "	2 38	"	26 38
116	Frau. Gomer Navarro	id. 19	"	1 79	"	1 79
117	Andres Mallebrera Molina Mayor	id. "	"	2 38	"	2 38
118	Gayor Martí Vidad.	id. "	"	1 79	"	1 79
					Suma nueva	5708 68